Second Edition

Newport Daily News.

Second Edition

ESTABLISHED 1846.

NEWPORT, R. I., FRIDAY, JUNE 13, 1913.—TEN PAGES.

PRICE TWO CENTS.

The Newest Summer Finish

SILVER GREY. Can you imagine what a delightful summer finish this is for chamber or morning room? Soft and restful and in perfect harmony with the popular cretonnes of today.

We Finish to Suit Your Fancy.

A new departure for us but it helps us to meet your ideas of just what an interior ought to be. It costs no more and is a thousand times more satisfying.

For instance you want a dainty bedroom, the exact finish for your furniture you can not find, so you have to take a substitute which you're never satisfied with. Try our way, 'twill please you immensely.

A. C. TITUS CO., 225-229 Thames Street.

OUR 8th ANNIVERSARY SALE

HAS CROWDED OUR STORE

WITH THOSE WHO RECOGNIZE

REAL BARGAINS.

ASK TO BE SHOWN OUR SPECIALS IN

OAK DRESSERS at - - $7.65!
OAK CHIFFONIERS at - - 6.75!
OAK WASHSTANDS at - - 4.50!

RUGS, LINOLEUMS, MATTING, OILCLOTH, DRAPERIES,

ARE ALL INCLUDED IN THIS SALE.

NEWPORT'S ONLY IMPORTING HOUSE.

Tel. 55. **JOHN H. KAZANJIAN & CO.,** Bellevue Ave. Cor. Bath Rd.

1914 **OVERLAND** $950

F. O. B. factory.

2 or 5-passenger, 33x4 tires, Gray & Davis electric lighting outfit, Dynamo 114 wheel base, large body with deep cushions. Deliveries after August 1. Electric self starter, $125 additional.

NEWPORT ENGINEERING WORKS, Distributors.

THOMAS MAGUIRE,
MASON CONTRACTOR.
All kinds of Stone Work, Brick laying, Expert on Drains.
Plastering, Cement Work.
25 Dean Ave. Tel. 1174.

DENNIS SHANAHAN
Hay, Grain and Salt,
POULTRY AND DAIRY FEEDS.
COMMERCIAL WHARF.

TAXICABS.

FORD CAR AGENCY.

STARK BROS. TEL. 859

Our Guaranteed

CLEAN COAL

Costs you nothing extra.
Try a load.

NEWPORT COAL COMPANY.

POSTOFFICE SQUARE.

TELEPHONE 79. ESTABLISHED 1882.

NOTE THIS OFFER.

Blue and White China Jardinieres, 8 in. to 12 in., opening regularly $2.00 and $2.50, while they last, special $1.25 each.

A few of our Couch Hammocks with stand and awnings complete, always sold at $25.00, to make room we offer them special $15.00 for complete outfit.

THE KAZANJIAN CO.,

KAZANJIAN BUILDING. A. H. Bozyan, Manager.

FROM FORTS, SHIPS AND STATION.

One Hundred and Twenty-Five Men Entered for Events.

Army and Navy Athletic Meet at Adams to be a Monster Affair.

A big athletic meet has been arranged under the auspices of the Army and Navy Young Men's Christian Association, to take place at Fort Adams Saturday afternoon, beginning at 2 o'clock sharp. Physical Director Conahay has been unusually successful in securing entries from the ships, forts and stations and there are 125 in the teams entered. Launches will run from the Government Landing to the fort at 12, 1:15 and 2:15, while the ships and stations will run their own launches to the reservation. The Horace Partridge Company of Boston will give the team prize, and the cup for the pentathlon, the relay cups and the individual medals will be given by Mrs. T. K. Gibbs of the Woman's Auxiliary of the Association.

The events will comprise a 100-yard dash, 440-yard dash, mile run, pole vault, high jump, running broad jump, 16-pound shotput, and a pentathlon comprising 100-yard dash, mile run, high jump, pole vault and 16-pound hammer throw. Lieutenant Metzgar is now engaged in putting the athletic field in fine condition and the Fort band will supply music during the meet. The field is within the walls of the old fort and there will be opportunity for large crowds to see the events to advantage.

The referee will be Dr. C. E. Farnum, the starter Christopher R. Ward, the judges at the finish E. O. Andrews, Lieutenant Hosford, Edward D. Ross, J. D. Sutherland, Lieutenant Watrous; timers, Lieutenants Atwood, Mountford and Gilbert, scorer, Chester Maxum. The entries by teams, with the numbers of the contestants, follow:

One Hundred and Tenth company, Fort Greble—J. H. Lichtenstein, 2—F. A. Randolph, 3—Scott Munsey.

The Panther—4—Frank Tourie.

Training Station—5—P. E. Abell, 6—T. F. Skelly, 7—Richards, 8—J. M. Ricketts, 9—P. J. Wilson, 10—F. W. Kelly, 11—J. T. Fisher, 12—N. S. Pilsbrow.

The Virginia—13—J. Cohn, 14—J. F. Donalson, 15—C. T. Roberts, 16—N. Axelroth, 17—C. R. Byrns.

The Wyoming—18—A. Seever, 19—B. Auterer, 20—W. H. Middlekauff, 21—C. M. Dougherty, 22—R. I. Frunki, 23—C. J. Halberg, 24—A. E. Barns, 25—F. Newton.

The North Dakota—26—J. F. McSweeney, 27—C. Brangenberg, 28—C. B. Forrest, 29—F. M. Sedgwick, 30—C. A. Donneman, 31—R. T. Moore, 32—C. T. Dark, 33—C. N. Neal.

The New Jersey—34—E. H. Walker, 35—J. L. Guy, 36—R. E. Ross, 37—R. P. Elmer, 38—M. L. Stoltz, 39—G. P. Ketcham, 40—Laux, 41—H. Cohn.

The Rhode Island—42—O. Halltown, 43—R. J. Weyland, 45—A. C. Foster, 45—J. A. Anderson, 46—H. N. Kellog, 47—R. Manning, 48—S. L. Johnson, 49—R. I. Kirbus.

The Florida—50—W. F. Caster, 51—J. Jones, 52—S. F. Mayfield, 53—C. F. Dodds, 54—J. Kinsella, 55—L. R. Churchill, 56—R. L. Rolfe, 57—J. Smith, 58—E. Ott.

The Kansas—59—Kline, 60—Vandermeest, 61—Paquette, 62—McKernan, 63—Toner, 64—Smith, 65—Philips, 66—Clark, 67—Teabo, 68—Burt, 69—Eagers.

The Arkansas—70—Eckord, 71—Larue, 72—Gillis, 73—Lockwood, 74—Lofgreen, 75—Dearhing.

The Georgia—76—Applegate, 77—Hays, 78—Peterson, 79—Brewer, 80—Gorham, 81—Stanwood, 82—Brown, 83—Strasser, 84—Thomas, 85—Whitte.

Torpedo Station—87—Sauer, 88—Hayes, 89—Smolik, 90—Marcus, 91—Johnson, 92—Nye, 93—Silvia, 94—Holsey, 95—Conway.

Fort Greble—96—Czarniewski, 97—McClosky, 98—Stanley, 99—Christiansen, 100—Hensley, 101—Elzey, 102—Dalglish, 103—Keck.

Fort Adams—104—Fuka, 105—McKenzie, 106—Jones, 107—Laflur, 108—Jenkensen, 109—Ashley, 110—Lynn, 111—Cox, 112—Dawson, 113—Wilkl, 114—Connor, 115—Verger, 116—Behll, 117—Andrews, 118—Chapmain, 119—Nevins, 120—Belk, 121—McMahan, 122—Cullain, 123—Akir, 124—Martell, 125—Mathews.

PART OF CELEBRATION.

Members and Friends of First Presbyterian Church Enjoy Banquet.

As a part of the celebration of the twenty-fifth anniversary of the First Presbyterian Church a banquet was given Thursday evening in the Sunday School rooms, which was attended by about 300 members and friends of the church. The tables were decorated with flowers arranged by Messrs. William McKay and Andrew S. Meikle and the banquet was served by members of the Ladies' Aid Society, assisted by other members of the church. The guests included a number of prominent members of the Presbyterial denomination from other places and Rev. Messrs. Joseph Cooper, W. Harvey Bath, Franklin G. McKeever, George Vernon Dickey, Arthur Crane, William Safford Jones, Clifford L. Miller and Fridolf Soderman of the local churches. Musical selections were rendered by Dr. H. H. Luther, Miss Elaine Meikle and Mr. Robert Burns Munroe, with Mr. H. Wood Thompson and Miss Jessie Gillis as accompanists.

Rev. Nathaniel J. Sproul, the pastor, presided and in his opening remarks spoke of the success of the church in many ways during its quarter of a century of existence, especially in reducing the debt on the property. In these years the original debt of $49,000 has been reduced to $14,000, and $13,000 of this has been accomplished since Rev. Mr. Sproul has been pastor.

The other speakers were Rev. James A. Mathewson of Quincy, Mass., moderator of the Presbyterey of Boston; Rev. A. J. Manchester, pastor of the East Boston Presbyterian Church, who has been sent by the Foreign Missionary Board of the United States and Canada to take charge of the work among the English-speaking people of Pekin, China; Mr. Alexander J. MacIver, superintendent of the Sunday School, and Rev. Joseph Coper of the First Methodist Episcopal Church, in behalf of the clergymen of Newport.

LIST OF VICTIMS OF STAMFORD WRECK SIX.

Condition of 16 Patients at the Hospital Comfortable.

Enquiry Into Collision Between Sections of Springfield Express Begun.

STAMFORD, Conn., June 13.—One death was added to the list of those who were victims in the collision of the first and second sections of the Springfield express yesterday afternoon, making a total of six deaths, Gregory Hume, a newspaper man, dying this morning.

The body of the woman which was not identified last night is that of Mrs. W. H. Seeley, wife of W. H. Seeley, manager of the industrial bureau of the New York, New Haven & Hartford Railroad at Boston. Two brothers of Mrs. Seeley reached here early today and completed the identification.

The condition of 16 patients who are at the Stamford Hospital was reported this morning as comfortable, and the opinion was held that all would recover.

The death list from the wreck follows:

Mrs. Edward J. Kelly, Winthrop, Mass.

Everett Halsey Woodruff, Flushing, Long Island.

Dr. Harmon G. Howe, Hartford.

Frank K. Canfield, Springfield, Mass.

Mrs. W. H. Seeley, Boston.

Gregory Hume, New York.

The injured in the Stamford Hospital, 16 in all, are as follows:

Margaret Broderick, Farmington, Conn., condition critical.

P. J. Gerety, Linden street, Hackensack, N. J.

J. J. Martin, 144 East Seventy-Fifth street, New York.

Rebecca Mayerson, 430 East Fifty-Seventh street, New York.

F. B. Jennings, Jr., 86 Park avenue, New York, cut about the head.

F. W. Patterson, Red Bank, N. J.

George Walton, 458 Broadway, New York.

J. P. Hamlin, 111 Fifth avenue, New York.

Everett Benson, 265 West Eighty-Fifth street, New York.

J. W. Hustus, Roxbury, Mass.

F. M. Brown, Dongan Hills, Staten Island.

Eleanor Blum, Brooklyn.

Mary Thompson, Flushing, Long Island.

Alfred Godlek, Brooklyn, fractured skull.

Miss Helen Johnson, Springfield, Mass., bruised about body.

Baby of Mrs. Rebecca Mayerson, body and face cut.

The remnants of the chair car, which was crushed by the engine of the second section of the express, were removed during the night.

The engine of the second section ploughed halfway through the last car of the first section, a Pullman, for a distance of 40 feet, the smokestack protruding through the roof of the car when the big locomotive finally paused in its destructive progress. Simultaneously with the collision the wreckage took fire, and the city department was called out, but the blaze was quickly extinguished.

Rev. Antonio Berbely of New York, a Catholic priest, was a passenger on the wrecked Pullman, and, although he had himself received slight injuries, he coolly took charge of affairs and directed the work of rescue. He refused to go to a hospital until others, more seriously hurt, had been taken off. He later went to the Stamford Hospital.

The Springfield express is the same train that was in the wreck at Westport last October, when eight persons were killed and scores injured.

Pullman car Skylark was the last on the first section and received the full force of the collision. In this car there were 31 passengers, and practically all of these were more or less injured.

The first section of the train, which was made up at Boston, reached here on time and was halted momentarily to change the power from steam to electricity. While it was awaiting orders to proceed the second section rounded the curve at high speed and crashed into the Pullman.

An inquiry into the collision was begun at once, Coroner Phelan of Bridgeport coming here as soon as notified and formally opening an inquest at the town hall. Independent inquiries are already under way by the railroad company and for the public utilities commission through its engineer, Mr. Elwell. All the officials have had wide and peculiar experience along inquisitorial lines for weeks along the stretch of track between Bridgeport and this city, which have been frequent in the past two years, the more serious ones being those at Fairfeld viaduct, Westport, and Greens Farms. Coroner Phelan has spent many weeks in his inquiry and his technical knowledge enabled him to open his inquiry today without much preliminary delay.

The New Haven road, in an early statement, said the fireman of the express was D. E. Smith. Engineer Charles Doherty is at his home in New Haven and sent word this morning that he would be here to answer questions at the inquest. Fireman Smith is already here. It was further stated that the fireman on the express wrecked at Westport was W. Smoker. It has been currently reported that the engine and the fireman had figured in the Westport wreck of the second section of this same express, but records do not bear this out.

ENGINEER DOHERTY SUMMONED.

Called to Stamford to Appear at Inquiry Into Train Wreck.

NEW HAVEN, Conn., June 13.—Engineer Charles Doherty, who ran the second section of the Springfield express yesterday, returned to this city last night. He was at home this morning when he was asked by the

(Continued on Ninth Page.)

FOUR BATTLESHIPS SUNK.

Two Thirds of Vessels Coming Into Port Destroyed in Mimic Submarine Attack.

Six of the Atlantic Fleet Return to the Harbor and Sailors in Evidence Ashore.

The battleships came back about 10 o'clock this morning. Officially it was the Atlantic fleet, but practically it was but six ships from the fleet. Admiral Badger's flagship, the Wyoming, led and the others were the Florida, North Dakota, Vermont, Louisiana and Kansas. The Rhode Island and New Jersey have gone to Boston, to come here Monday, while the Delaware is on her way from Hampton Roads.

As the big battleships approached the entrance to the bay they were attacked by the submarine flotilla in mimic warfare, under command of Lieutenant Lewis C. Causey. The boats consisted of the E-1, E-2, D-1, D-2, and D-3. They left the harbor late Thursday night under orders from Rear Admiral Badger to begin the war game, and cruised outside for several hours before the first glimpse of the fleet was obtained, which happened to be about six miles off Beaver Tail, south by west of Castle Hill light.

In the light which ensued four battleships were claimed to be sunk by the little craft, including the Wyoming, North Dakota, Florida and Vermont. Each of these except the North Dakota is a flagship and therefore three rear admirals were removed from the scene of action in short order. If the full quota of submarines had been in port it is estimated that the entire fleet would have been annihilated before gaining entrance to the bay.

The ships proceeded to the anchorages which were assigned them on their visit last month. Soon after their arrival men from on board began to be seen on the streets, for there were certain shopping and other duties requiring their immediate attention ashore. Then, too, there were men who have been waiting here for the ships who repaired to the landing places that they might report on board as soon as possible.

Fuel ship Arethusa, with a cargo of oil from Port Arthur, Texas, arrived Thursday evening and destroyer Perkins came in this morning. The Yankton is off the Jamestown shore and the Dolphin passed outside on her way to Boston's flag day celebration, with Secretary Daniels's party on board.

The ships will remain in port next week and during this period Lieutenant B. B. Wygant of the Vermont will be chief of the patrol which will police the city. This patrol came ashore to assume its duties this afternoon and as usual has its station at fire department headquarters.

While seval of the battleships which have been here before this summer are not with the fleet now, there are two which today made their first appearance in Newport harbor this summer—the Vermont, Captain Harry McL. P. Huse, flagship of Rear Admiral Frank F. Fletcher, commanding the Second division, and the Louisiana, Captain Templin M. Potts. The two ships have been at the Norfolk navy yard for repairs after having been on duty in Mexican ports.

The Kansas returns with a new commanding officer, Captain J. A. Hoogewerff having been relieved while the ships were at Hampton Roads by Captain William B. Fletcher, formerly of the Naval War College, and until recently in command of the Montana in Turkish waters.

FARMHOUSE TREASURES.

Exhibition of Articles Gathered on the Island a Revelation and Delight.

The loan exhibition of treasures from old farmhouses in Portsmouth and Middletown was opened at "Weaver Manor," West Main road, this afternoon. The proceeds are to be devoted to the linen fund of the Newport Hospital and it is possible that the choir guild of St. Mary's Church may also be benefitted. During the afternoon homemade cake was on sale.

It was a revelation to see the many choice and highly prized articles attractively arranged in the interesting old-fashioned house. Among the contributors, most of whom sent many articles, were Miss Emma Chase, Miss Rhoda Chase, Mrs. Seth Brownell, Mrs. H. G. MacKaye, Miss Sarah I. Chase, Mrs. Restcom P. Manchester, Mrs. John McCarthey, Mrs. Charles A. Albro, Miss Phoebe E. T. Manchester, Mrs. Henry L. Chase, Mrs. Norman Weaver, Mrs. William J. Croucher, Miss Betton, Mrs. William Birckhead, Mrs. Edward A. Brown, Mrs. John A. Elliott, Mrs. Frederick Coggeshall, Mrs. Clark Burdick, Rev. Frederick W. Goodman, Mr. William Thurston, Mrs. Charles Weaver, Miss Maud Weaver and Miss Helen Weaver.

Old newspapers, a Sheraton sofa with a bullet hole in one leg, silhouettes, gowns and hoop skirts, dating back to 1830, a swift more than 50 years old, made from the tooth and jawbone of a whale; exquisite pewter and lustre ware, samplers, pictured chintz, Paisley shawls, a net cap, embroidered handkerchiefs a hand-made carpet, 95 years old, a wonderful specimen of old-time quilting, 125 years old, hand-woven sheets and pillow cases, an old wax doll with real hair, the wedding dress worn by Miss Emma Chase's great-grandmother, a Quaker bonnet and veil with a handbox, fichus and lace cuffs, combs, a hand trunk, old leather books and school books, one Bible being dated 1699; daguerreotypes, an old deed of 1818, old platters and India chintz, an old picture of the Friends' Meeting House, Newport, and a mortar and pestle were among the many articles seen at this remarkable collection, which was viewed with pleasure and profit.

FALL FROM CONVENTION HALL ROOF.

Charles F. Child, while at work on the roof of the convention hall at the beach Thursday afternoon, slipped and went to the ground. He is badly shaken up, but the doctor says no bones are broken. His back seems to have received a wrenche and he is bruised and chafed, but expects to be about again shortly. He was engaged in putting on the asbestos siding, which does not form a very good foothold. He says that slipping on it is nothing unusual, but this is the first time he has left the roof.

The American Mortality Table shows that nine men out of every thousand die every year.

Will you be one of the nine? Put your house in order with a New York Life Policy and Commerford is willing to show you how. See him over 233 Thames Street. Phones 9929. House 1861.

BUTTER.

We are receiving weekly large consignments of very choice butter, which we are offering as follows:

1-lb Prints, per lb. .36
Fancy Creamery, per lb. .35
3 lbs. for $1.00.

A PINT OF

BROOKFIELD FARM CREAM

Improves the strawberries.

The Edward A. Brown Co.,
274 THAMES STREET.

Geo. E. Vernon & CO.,

Interior Decorators

AND

Upholstering

In All Its Branches

91 JOHN STREET,
Newport, R. I.

Why not try some of our

Island Spring Lamb.
" Spring Ducks.
" Spring Broilers.
" Spring Roast. Chickens.
" Calves' Livers.
Fresh Green Peas.
Fresh Lima Beans.
" String Beans.
" Large Asparagus.
" Cauliflower.
Received fresh daily.

Telephones 76-77.

Marlborough Market.

June Weddings

Are not complete without flowers. Our business flowers.

H. J. HASS & SON,
Day Phone 214. 196 Thames St.
Night Phone 376.

1842 THE T. MUNFORD SEABURY CO. 1913

Women's Rubber-Soled Oxfords.

New styles, all sizes of tan calf, $4.00 to $6.00 pair.

Rubber Soled Shoes of canvas, buck or tan calf for everybody.

Sneakers in every style and size.

THE SEABURY CO.,
214 Thames St. Tel. 787

Watch This Space

Renner & Sherburne,
Successors to
J. A. BARKER.

The Bee Hive
THE HESS COMPANY
The Store of Dependable Merchandise.

1000 NEW WAISTS

Just Arrived,

That at these various prices are truly as much different from the ordinary Waists as these beautiful June days are different from the sultry days of cold January.

These lawn, voile and crepe Waists are divided into the following classes (high neck, long sleeves, low neck, three quarter sleeves, square necks with low Dutch collars attached, high neck with ¾ sleeves, low neck with low sleeves.

At **98c**

Fifteen exquisite NEW styles in designs and patterns that have never been shown before.

At **1.49.**

NEW WAISTS that share beautifulness with daintiness because of the skill used in making them.

At **1.98**

There are patterns after patterns, style plus style and any one wishing a waist at this price had better come in.

At **$2.49.**

Waists of sheer loveliness in an abundance of styles to suit the most fastidious taste.

At **$2.95.**

Some of the prettiest and daintiest of these 1,000 new Waists can be had and it will pay you to see them.

At **$3.95.**

Silk "Crepe de Chine" Waists with the new broad ruffles that are without a parallel for stylishness and girlishness.

COME IN and see the newest things, such as the latest tennis, golf or motoring coat of white, blue, cerise and Kelly green with belt, linen dresses of cordeline, pique, ramie linen, challie, eponge in all the latest Paris effects from 3.75 to 15.00. Linen Suits, very summerish 3.75 to 9.50.

Everybody is welcome to view these new goods at "The sign of The BEE HIVE".

THE HESS CO.,
159 Thames St.,
Tel. 714.

ANOTHER ACQUITTAL.

Koehler Found by Jury Not Guilty of Taking Oysters Unlawfully.

Arguments of Prosecuting Attorney and the Judge's Charge in the Case.

At 3:17 Judge Sweeney resumed his seat in the superior court Thursday afternoon and Mr. M. A. Sullivan completed his address to the jury in behalf of defendant in the oyster case of State vs. Koehler. He contended that defendant had acted like an innocent man. The essence of all crime is intent; without intent there is absolutely no crime. Why was not Koehler arrested at the time? Mr. Sullivan expressed the fervid hope that he would never see the day when he should count his success "by the worthless badge of convictions." No weaker, more friendless, man in the state of Rhode Island could be found, to be prosecuted by a prosperous corporation and its prosperous officials and the great power of this glorious state of Rhode Island. Mr. Sullivan was proud of the opportunity to defend him. Other jurors have freed their consciences by acquitting defendants, and jurors in this case can do the same. Better that many guilty should go free than that one innocent man should go to prison.

Mr. Phillips argued from 2:40. He said Mr. Sullivan was wrong in his idea of the law. Intent is no part of this case. It makes no difference whether he knew he was on private beds or not; the law was made to prevent claiming ignorance. It is as it was about driving off a horse. Formerly it might be said: "I didn't mean to steal the horse, I only wanted to take a ride." So a law was passed to prohibit taking a horse wrongfully, and there is a similar law as to oysters.

The state derives $150,000 a year from leasing oyster beds, and lessees are to be protected. Thousands of dollars' worth are stolen from leased beds every year and thousands of dollars are spent by the companies to stop it. Had this man not known the beds, having been employed to protect them, probably the oyster commissioners would not have prosecuted him. He went ashore when he saw the oyster boat coming. When it went away he started stealing again, and says he did not see it until it was right on him. He rowed ashore and took the oysters with him. He says he didn't know whether he was on the bed. It is proved that he was. The men on the oyster steamer took ranges on it, and a surveyor surveyed it.

Whether a man knowingly steals or not, if he takes the oysters from leased beds he is guilty under this law. Claims will soon be extinct in Narragansett bay, because nobody is protecting them. Game must be protected. Now oysters are being cultivated and Rhode Island's product is greatly increasing and is a benefit to all citizens. It makes the state more prosperous and the companies pay a large revenue to the treasury.

Defendant knew a lot of stealing had been going on and he had been hired to prevent it. Of course it is not expected that he will admit that he stole, but the oyster boat fooled him. He was caught in the act and had to keep on to "bluff it out." He moved 40 or 50 feet. He was still on the company's bed, and went ashore when the company's men were sighting.

Mr. Sullivan has said things about jurors' consciences—and said it vigorously. It may be pleasant to say not guilty, but whether jurors like to do it or not, whether the defendant is guilty or not, the jurors are sworn to do their duty.

He does not deny he took oysters from the company's bed. Defendant says he was in 7 feet of water; that would bring him over the beds. He thought it a good day to fill his boat where oysters were plenty and not be caught. He was caught.

The court charged the jury from 8:10. The jurors are to decide the case not as they think it ought to be, but from the evidence and from the law as given by the court. William E. Koehler, alias John Doe, is charged with wrongfully taking and carrying away oysters from a private bed. Defendant admits being in the vicinity, taking oysters, and says he thought he was on the free, common grounds.

Tide-flowed lands belong to the state and the legislature has decided that certain lands are to be leased and certain are to be free to all holding a license, who work betwen sunrise and sun set; but they are not allowed to go on private grounds, which are during the lease the personal property of lessees. The law is that any land under at least four feet of water, as shown by a plat in the office of the commissioners in Providence, may be leased. The plat is in court, also actual surveys. Poles with flags show, to people on the shore, the leased beds.

Defendant had been employed and knew there were leased beds near where he might lawfully take oysters. The question is: Did he take these oysters from this private bed? If he did, he violated the law; if he took them from common ground he did not. Persons are not to be considered. The state's attorney has presented such evidence as he has for the state; he and the court and the jurors are here simply to do their duty.

At 3:25 Kooper Romes, loaded with plats, led out the jury.

Mr. Phillips thought he had no other case to try now, but waited to see if Mr. Nolan had one to try. It did not seem to materialize.

"Builders and Merchants' Exchange vs. John W. Gibson," said the court. Mr. Burdick desired it tried Friday. Judge Burke and Mr. J. A. Sullivan were present, as were the parties themselves.

The case of Donahue vs. Titus was set for Monday morning, Mr. Greenlaw being present, but Mr. Sheffield not being able to be out.

Mr. Sullivan desired the whole Gibson matter postponed until morning, but the court said: "Impanel the jury."

Frank P. Lind, Newport; John A. Elliott, Portsmouth; Michael U. Behan, Patrick J. Reagan, Newport; Allen W. Littlefield, New Shoreham; John Charles Cook, Tiverton; John A. Sanford, Little Compton; Michael P. Vaughan, Newport; Matthew S. Coggeshall, Portsmouth; John E. Finch, Newport; Arthur E. Dodge, New Shoreham, and David A. Brown, Middletown, were called.

Mr. Sullivan explained the case. No juror asked to be excused. Juror Cook was challenged and Thomas Woods of Newport was called. Mr. Behan was made foreman. Spare jurors were excused to Monday at 10 o'clock.

The case of Annie T. Kingman, administratrix vs. New York, New Haven & Hartford Railroad Company was continued to October.

Shortly before 6 o'clock the jury in the Koehler case returned a verdict of not guilty.

"Oh, mamma," shouted little Eddie, as she ran to his mother in great glee, "what do you think? I was just over there where they're putting up the circus, and they're filling the ring all full of breakfast food."

CAREY'S FIRST VICTORY.

Close and Well-Played Game Between Clarke and Calvert, 5 to 4.

Two games of base ball were played in the minor division of the Grammar School League Thursday afternoon, Clarke defeating Calvert 5 to 4, and Carey beating Cranston, 13 to 5.

The former game was close throughout, and well played. Neither side counted until the fourth inning, and at the beginning of the seventh the score was 4 to 3 in favor of Clarke. Calvert tied in its half of that inning but Clarke again pulled out in the lead on hits by Libby and Cottrell, the latter making a two-bagger which sent Libby home with the winning run. The score was as follows:

Innings	1	2	3	4	5	6	7
Clarke	0	0	0	1	3	0	1—5
Calvert	0	0	0	2	1	0	1—4

Batteries—Cottrell and Anderson, Dillon and Sullivan.

Carey's victory was its first in the series and the supporters of the school were jubilant that at last the team had secured a win.

BASE BALL.

National League.

At Cincinnati—Boston 7, Cincinnati 3.

At Pittsburgh—New York 5, Pittsburgh 5.

At Chicago—Chicago 6, Brooklyn 1.

At St. Louis—Philadelphia 7, St. Louis 5.

American League.

At Boston—Boston 3, St. Louis 2.

At New York—New York 3, Detroit 1.

At Philadelphia—Philadelphia 6, Cleveland 1.

At Washington—Washington 5, Chicago 4.

International League.

At Newark—Newark 11, Providence 4.

At Jersey City—Jersey City 7, Baltimore 2.

At Toronto—Montreal 8, Toronto 7.

At Rochester—Buffalo 3, Rochester 2.

New England League.

At Fall River—Lynn 7, Fall River 1.

At New Bedford—Worcester 5, New Bedford 2.

At Brockton—Brockton 3, Lowell 1.

At Portland—Portland 15, Lawrence 1.

FRECKLES.

Don't Hide Them With a Veil; Remove Them With the Othine Prescription.

This prescription for the removal of freckles was written by a prominent physician and is usually so successful in removing freckles and giving a clear, beautiful complexion that it is sold by any of the Liggett's stores under an absolute guarantee to refund the money if it fails.

Don't hide your freckles under a veil; get an ounce of othine and remove them. Even the first few applications should show a wonderful improvement, some of the lighter freckles vanishing entirely.

Be sure to ask the druggist for the double strength othine; it is this that is sold on the money-back guarantee.

30,000 VOICES!

And Many Are the Voices of Newport People.

Thirty thousand voices—What a grand chorus! And that's the number of American men and women who are publicly praising Doan's Kidney Pills for relief from backache, kidney and bladder ills. They say it to friends. They tell it in the home papers. Newport people are in this chorus. Here's a Newport case.

James Anderson, 3 Green Place, Newport, R. I., says: "A year ago I had severe pains and backache, caused by weak kidneys. Heavy lifting or a strain of any kind made the trouble worse. I heard of the benefit other people had had from Doan's Kidney Pills and I began taking them. I used four boxes and the ailments gradually left me. In a short time I was cured. I give Doan's Kidney Pills all the credit for making me well, as it took nothing else at the same time. I now keep Doan's Kidney Pills on hand and I consider them a good family remedy."

For sale by all dealers. Price 50 cents. Foster-Milburn Co., Buffalo, New York, sole agents for the United States.

Remember the name—Doan's—and take no other.

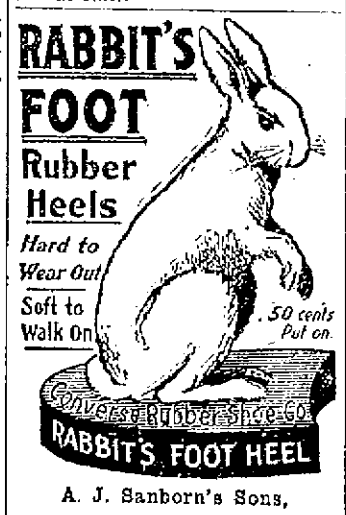

A. J. Sanborn's Sons,
Providence, R. I.
Exclusive Wholesale Distributors for R. I.

MONUMENTS.

Marble and Granite Headstones.
Cemetery Posts and Curbing.
Lawn Rollers and Land Markers
JACOB J. MOHR 23 Long Wharf

ZU ZU

The freshest, spiciest ginger snap that ever popped out of an oven or satisfied a hunger.

NATIONAL BISCUIT COMPANY

5¢

DRINK HABIT

RELIABLE HOME TREATMENT

The ORRINE treatment for the Drink Habit can be used with absolute confidence. It destroys all desire for whisky, beer or other alcoholic stimulants. Thousands have successfully used it and have been restored to lives of sobriety and usefulness. Can be given secretly.

ORRINE is prepared in two forms: No. 1, secret treatment, a powder, absolutely tasteless and odorless, given secretly in food or drink; ORRINE No. 2, in pill form, is for those who desire to take voluntary treatment.

If you fail to get results from ORRINE after a trial your money will be refunded. Costs only $1.00 per box. Ask for free booklet telling all about ORRINE.

H. A. KALKMAN'S PHARMACY, 475 Thames Street.

How Many Steps to YOUR Telephone?

An extension from your present telephone to the floor above—to your bed-room, den or sewing-room—saves stair climbing, time and bother. It is a blessing that the busy housewife will appreciate every day in the year.

This service costs but a few cents a week. No home should be without an Extension Telephone.

Every Bell Telephone is a Long Distance Station.

Providence Telephone Company
Contract Dept.
142 SPRING STREET.

Newport Transfer Express Co.

Baggage and Freight.

Main Office, 320 Thames Street.

The only Express Company checking baggage from residence to destination. Consignments of freight solicited. Information in regard to baggage or freight cheerfully given.

Tel. 371 739 1051 Call Us Up
FRANK J. HUGHES General Manager.
Branch offices: Stable, Marsh Street. Fall River Line Wharf. (Fall River Line Ticket Office.)

FOR SALE.

Shingles, Laths, Compo Board, Lattice, Pickets, Fence Boards.

R. W. Curry,
General Contractor,
41 CHAPEL STREET.
Tel. 893.

The Johns-Manville
Asbestos Shingles.
FOR SALE BY
WM. H. CRAIG,
NEWPORT AGENT. 8 Tilley Ave.
Tel. 1612.

GROUND LIMESTONE FERTILIZERS.

Bradley & Buffalo Brands.

Agricultural Chemicals.
American Fences.

Percy T. Bailey,
Melville Sta., Phone. Newport.

Price of Coke

Prepared, delivered,
36 bushels $4.50
18 bushels 2.25

Common, delivered,
36 bushels $3.50
18 bushels 1.75

Price at Works,
Prepared .. 11c a bushel
Common .... 9c a bushel

NEWPORT GAS LIGHT CO.

WATER.

Persons desirous of having water introduced into residences or places of business should make application at the office of the Newport Water Works, 5 and 7 Marlborough street. Office hours from 8 a. m. to 5 p. m.

THE BROADWAY HARDWARE CO.

Successors to The Geo. A. Weaver Co.,
92 Broadway, Opp. High School.
Telephone 48.

Buy your Hardware from our new fresh stock, also your Farm, Garden and Lawn Supplies, Paints, Oil, Varnishes, Floor Wax, Brushes, Lawn Mowers, Lawn Sweepers, Lawn Sprinklers, Hedge and Edging Shears.

Now is the time to fight the Insect Pests.

Paris Green, Slug Shot, Bug Death, Hellebore, Bordeaux Mixture, Kerosene Emulsion, Soluble Sulphur, Spraying and Dusting Outfits, Repairing.

DEMONSTRATION of Florence Automatic Blue-Flame Stove Tomorrow, Thursday, June 12, 1913.

You are cordially invited to call and see the stove in operation.

WM. B. SCOTT & CO., - 8-10 Broadway.

HUPMOBILE 32 H. P. TOURING CAR.

$1000—Completely equipped with top, wind-shield, head lights, Prest-o-Lite tank, Stewart Speed-o-meter, shock absorbers. Self starter $75.00 extra.

Demonstration at any time.

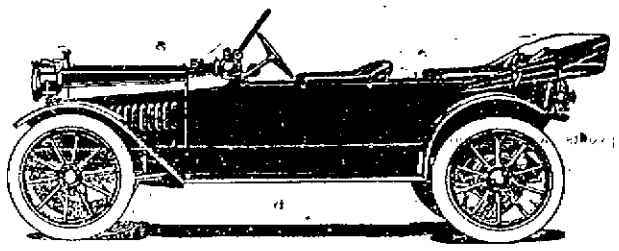

Tel. 971-1307 Wm. A. Maher, 13 Farewell Street.

IT PAYS TO TRADE AT POWELL'S

Glycerine Soap.

We have just received a large shipment of this soap, which has proven so satisfactory.

THREE ODORS.

Rose Violet Arbutus
10c cake, 3 for 25c, $1 doz.

On Display in our Window:

THE F. L. POWELL PHARMACY,
Phone 103. 270 Thames St.

MARGARET A. ROSS,

MILLINERY.

A NICE SELECTION OF TRIMMED HATS

At $2.98 and $3.98

At the Kirwin Block, Thames St., Foot of Ann.

MARGARET A. ROSS, Prop.

BUY YOUR KODAKS,

Cameras and Photo Supplies from GEORGE H. CHASE. Printing, developing and enlarging done at reasonable rates. New Kodak catalogues just in.

Ask to see our line of Post Cards and Art Pictures to color. Choice assortment.

33 BROADWAY. Phone 644.

REAL ESTATE AND INSURANCE.

Two-Tenement House, Ayrault street.

Two Cottages, Carroll ave., and House Howard street.

CLARENCE A. HAMMETT CO.
323 THAMES STREET.
Real Estate and Insurance.

Why don't you buy a

HOUSE LOT

In the north part of the city?

WM. E. BRIGHTMAN,
164 Bellevue Avenue.
PHONE 5.

NEAR BROADWAY.

Cottage, eleven rooms, bath, complete, gas, concrete cellar, new hot water heater, new paper and paint inside, new paint outside, large lot. For sale to close estate.

EDWARD L. SPENCER,
REALTY BUILDING.

BUILDING LOTS FOR SALE
HOPPIN ESTATE,
KESSON ESTATE.

Lots on Broadway, Vernon Avenue, Hoppin Street and Hamilton Place. The last opportunity to get Broadway lots at reasonable figures. Apply to

J. B. Parsonage & Son,
DEVELOPMENT AGENTS.

Several Desirable Furnished Cottages for rent in Jamestown.

C. E. WEEDEN.

FOR RENT.

Furnished Cottage For the Season.

DEBLOIS & ELDRIDGE,
152 Bellevue Ave. Newport, R. I.
559 Fifth Ave. New York, N. Y.

For Sale

Near Post office, two tenement house with improvements, large lot ground, bargain if taken soon.

Cottage, modern improvements, 5,000 square feet ground. Price $3,500.

WM. LOFTUS, 234 SPRING ST.

ATTRACTIVE VILLAS AND COTTAGES FOR SALE.
Also Farms and Country Places on the Island.
Insurance in strongest Companies.
Rentals for season of 1913.
FREDERICK H. PAINE,
Bellevue Avenue and Catherine Street.

A SENSATIONAL OFFER.

On Thursday, May 29,
We Will Open the Large Corner Store,
124 BROADWAY,

In connection with our present store and will show an up-to-date assortment of Furniture, Rugs, etc., at prices that are bound to please you.

... AND AS A SPECIAL, ...

We offer a beautiful $25.00 Regina Symphone Talking Machine only 19.98.

Don't fail to come and hear our Records.

THE I. X. L. CO.
124-126 Broadway.
Phone 1605.

Notice.

New mill to be in full operation very soon.

New Office at 137 BELLEVUE AVENUE wherein I am prepared to receive orders for all work in my line.

WHY NOT TRADE AT HOME?

M. A. McCormick.
Tel. 1139.

BOOK FOR BOYS AND GIRLS.

"Pussy Black-Face," a Story of a Young Kitten and Her Friends.

"Pussy Black-Face" is the title of the latest book from the pen of Marshall Saunders, who wrote "Beautiful Joe," "Beautiful Joe's Paradise" and other animal tales. "Pussy Black-Face" tells of her experience and adventures in an entertaining way which will interest and amuse the boys and girls. Lessons of kindness to animals are taught, while the loyalty and affection of dumb creatures toward human beings is shown as the story progresses. The habits of cats, their likes and dislikes, their instinct and their fondness for human companionship, are all woven into the tale. There is perhaps "some excess of sentiment," but on the whole the book will instruct and interest younger readers.

Pussy Black-Face is a city-bred kitten, whose earthly adventures are due to disobedience of her parents' orders. However, as she is finally rescued from an unhappy predicament, the experience does her no harm. Soon after the story opens Black-Face with other cats and dogs takes a journey to the country, as her little mistress and her father and mother are to spend the summer in Maine. The greater part of the book is occupied with the account of what befell Black-Face, her beautiful sister Serena, the St. Bernard, Mona, and the other cats and dogs on the farm with whom they become acquainted. It is interesting to note how cats appear to be conversant with all language, Pussy Black-Face being able to understand equally well the speech of cat, dog, rooster or human being!

The illustrations are unusually attractive—cute little kittens, dignified St. Bernards and prim, old-maidish guinea hens—being the work of Diantha Horne Marlowe.

[L. C. Page & Co.]

MIDDLETOWN.

Rev. E. E. Wells Gives Interesting Talk Before Aquidneck Grange.

[Regular correspondence of The News.]

After an interval of three weeks Aquidneck Grange held its regular session at the town hall Thursday evening; Worthy Master Mrs. Mary Chase Spooner presiding. Following the routine of business Mr. George Sisson, as lecturer, presented the following program: Piano solo, "Revelie," Drumhellier, by Miss Marie Vanicek, and as an encore the Havana National air, by Moch; address by Rev. E. E. Wells on "The Place of the Farmer in the World's Work." The hearty applause during and at the close testified to a full appreciation of the talk. Miss Agnes Murphy gave two recitations, "The Railroad Crossing," and as an encore "Sister's Calisthenics."

The women were asked to contribute their share to the program by giving what they considered "the five most useful labor savers in the average home." These comprised electricity, the telephone, the vacuum cleaner, the gas range, the bread mixer, kitchen cabinets, etc. The last suggestion was "good common sense."

The subject of the tent caterpillars and how to destroy them was exhaustively and vigorously discussed. A committee comprising Alexander MacLellan, William Clarence Peckham and Dennis J. Murphy was appointed to prepare resolutions to be presented at the next town meeting, urging that the road overseers be appointed to see that their districts be freed from these pests, by clearing out the nests in the early season, before they are able to ravage the country.

Remarks were made by Worthy Lecturer Charles Boyd of Portsmouth Grange and Mr. Archie Sherman, 10 members representing this Grange. There was an excellent attendance.

Doughnuts, cheese and coffee were served, and there was dancing. Miss Vanicek and Miss Murphy acted as pianists.

Mr. C. Russell Peckham, son of Mr. and Mrs. Howard R. Peckham of Aquidneck avenue, is making a 10 days' stay in New York.

The subjects for the June meeting of the Newport County Pomona Grange are to be "Corn Growing in New England" and "The Care of Shrubbery: Its Value in Beautifying Home Surroundings." Portsmouth Grange will serve the dinner.

PERSONALS.

—Cambridge University has conferred honorary degrees upon John S. Sargent, the American portrait painter.

—It is announced that Theodore Roosevelt is going to Argentina this fall to lecture on the progress of the United States.

—Rear Admiral Robert E. Peary, U. S. N., (retired), has been made a Grand Officer of the Legion of Honor by President Poincare of France.

—Notice has been received to date Harlakenden Hall", the summer White House, at Cornish, N. H., ready for the occupancy of President Wilson and his family by June 28. It is stated that the President, Mrs. Wilson and their daughters will arrive on that date, and plan to remain until after July 4.

—Mrs. Theodore Roosevelt has sailed for Cherbourg, and on arrival there will go to Porto Maurizia, Italy, where her sister, Mrs. Carow, lives in her villa. Miss Carow is very ill and Mrs. Roosevelt probably will remain with her all summer. Colonel Roosevelt with his sons, Quentin and Archie, plans to go West July 9 for a journey in the open.

—The American Board of Commissioners of Foreign Missions has been informed that the Emperor of Japan has conferred on Rev. Dr. Daniel Crosby Greene of Tokio, the oldest senior missionary in the Empire, the decoration of the Third Order of the Rising Sun, in recognition of Dr. Greene's valuable services in promoting international relations between Japan and America.

A bare account isn't always the best yardstick with which to measure a man's value.

ADMINISTRATION NOTICE.

The undersigned hereby gives notice that he has been appointed by the Probate Court of the Town of Portsmouth, Administrator of the estate of Mary A. Boone late of said Portsmouth, deceased, and has given bond according to law. All persons having claims against said estate are hereby notified to file the same in the office of the clerk of said court within six months from the date of the first advertisement hereof.

BENJAMIN T. BROWN.

Portsmouth, R. I., June 12, 1913.

MENU FOR SATURDAY.

Rhubarb Dumplings With Hard Sauce—Beef Goulasch.

Breakfast.
Fruit.
Cereal. Sugar and Cream.
Omelet. Duchesse Potatoes.
Cornmeal Muffins. Coffee.

Lunch.
Fish Salad.
Rhubarb Dumplings. Hard Sauce.
Cocoa.

Dinner.
Beef Goulasch. Whipped Potatoes.
Creamed Onions.
Lettuce. French Dressing.
Wafers. Cheese.
Strawberry Dumplings.
Coffee.

Rhubarb Dumplings.

Make a rich biscuit crust with one quart of flour, one teaspoonful salt, two heaping teaspoonfuls baking powder, four tablespoonfuls of shortening and sweet milk to mix to a soft dough. Roll out and cut in four-inch squares. Put a large spoonful of finely cut rhubarb and one piece of loaf sugar on each, draw the paste together and pinch to keep the fruit from oozing. Place close together in a greased dripping pan. Pour in a scant half-cupful of cold water, cover closely with a second pan and bake for 40 minutes in a hot oven, uncovering 10 minutes before serving. The water keeps the crust from baking too hard. Serve with hard sauce.

Beef Goulasch.

Cut two pounds of lean beef from the cross rib, round or other inferior part into finger lengths; chop fine a large onion and brown it in a tablespoonful of hot melted dripping; add one heaping tablespoonful of flour and stir often until well browned. To this add one scant teaspoonful of salt, the same quantity of paprika and one pint of hot water or stock, stirring until smoothly thickened. Drop in the meat, cover and simmer for two hours or until the meat is very tender. Paprika is of a much brighter color than cayenne, no hotter than white pepper, but has a more decided flavor.

MENU FOR SUNDAY.

Strawberry Cornstarch With Whipped Cream—Asparagus Salad.

Breakfast
Fruit.
Cereal Sugar and Cream
Broiled Bacon
Parker House Rolls Coffee

Dinner
Cream of Onion Soup
Chicken Fricassee with Dumplings
Potato Croquettes Peas
Tomato Mayonnaise
Wafers Cheese
Strawberry Cornstarch
Coffee

Supper
Asparagus Salad
Cake Preserves
Coffee

Strawberry Cornstarch

Scald one pint of milk. Mix together three tablespoonfuls of cornstarch, a quarter of a teaspoonful of salt and two tablespoonfuls of sugar; add sufficient cold milk to mix to a thin cream, turn quickly into the hot milk and stir until thick. Cover and cook for half an hour. Separate the whites and yolks of three eggs, whip the whites to a stiff froth, add to the yolks two tablespoonfuls of sugar and the extract, beat for a moment, then stir into the cornstarch. Cook and stir until the egg begins to thicken, add the whites and mix lightly. Continue to cook for three minutes longer, flavoring with a few drops of vanilla. Rinse a mold with cold water and line the bottom with the finest berries. Fill with alternate layers of berries and blanc mange and set aside until icy cold. Serve with whipped cream and more berries.

Asparagus Salad

Line a fancy border mold with aspic jelly and ornament with quarters of hard boiled eggs and asparagus tips; fill with more jelly. When set, turn out and fill the centre with boiled heads of asparagus, pour over a good mayonnaise dressing and arrange around the base slices of tomatoes that have been seasoned with a little salad oil, tarragon vinegar and cayenne pepper.

PORTSMOUTH PROBATE NOTICES.

ADMINISTRATION NOTICE.

The undersigned, Executor of the Last Will and Testament of Ellen G. Hicks late of the Town of Portsmouth, deceased, which Will has been admitted to probate by the Probate Court of the Town of Portsmouth hereby gives notice that he has accepted said trust and has given bond according to law.

All persons having claims against said estate are hereby notified to file the same in the office of the clerk of said court within six months from the date of the first advertisement hereof.

EDWARD R. HICKS.

Portsmouth, R. I., June 12, 1913.

Probate Court of the Town of Portsmouth, R. I., June 12, 1913.

Estate of Alvarica S. Burlingame.

Susan Anna Burlingame and Samuel G. Ault both of Providence, R. I., Administrators with the Will annexed of the last Will and testament of said Alvarica S. Burlingame late of Attleboro, in the County of Bristol and Commonwealth of Massachusetts, deceased, which Will was proved and allowed by the Court of Probate within and for said County of Bristol, Commonwealth of Massachusetts present a copy of said last Will and Testament and of the Probate thereof, under the seal of said Court of Probate and in writing request that the same be filed and recorded in the registry of this Court, according to law, and that letters of administration with the Will annexed be granted thereon; said deceased leaving estate in the State of Rhode Island and in said Town of Portsmouth whereon said Will may operate; and said copies and request are received and referred to the 9th day of July at one o'clock P. M., at the Probate Court Room, in said Portsmouth for consideration; and it is ordered that notice thereof be published for fourteen days, once a week, in the Newport Daily News.

GEORGE R. HICKS, Clerk.

GUARDIAN'S NOTICE.

The undersigned hereby gives notice that she has been appointed by the Probate Court of the Town of Portsmouth, Guardian of the person and estate of Frank H. Slack of said Portsmouth and has given bond according to law.

All persons having claims against said ward are notified to file the same in the office of the clerk of said court within six months from the date of the first advertisement hereof.

MARGARET L. SLACK.

Portsmouth, R. I., June 12, 1913.

ADMINISTRATION NOTICE.

The undersigned hereby gives notice that he has been appointed by the Probate Court of the Town of Portsmouth, Administrator of the estate of Cordelia Lawrence late of said Portsmouth, deceased, and has given bond according to law.

All persons having claims against said estate are hereby notified to file the same in the office of the clerk of said court within six months from the date of the first advertisement hereof.

ALBERT W. LAWRENCE.

Portsmouth, R. I., June 12, 1913.

THE QUALMY SAILOR.

[Berton Braley in the Popular Magazine.]

Oh, them as choose to kin enthuse
About the waves a-splashin'
An' rave about the "winds that shout"
An' sarlok in ugly fashion,
But not fer me—in such a sea
I'm upset altogether.
When storms is seen my face gets green—
I'm strong fer pleasant weather.

I hates to float around the boat
On decks that's runnin' torrents,
An' passin' coal when combers roll
Just fills me with abhorrence—
(I hope you heard—some class, that word!)
I shows the snowy feather
When blows begin I'm just all in—
Fer I likes pleasant weather.

Somehow the Lakes when stormy makes
My tommy some uneasy,
An' I gets pale an' seeks the rail
When things is gettin' breezy;
Yet if I quits, the mates has fits,
An' yells, with lungs like leather:
"Hi, there, you slob, get on the job!"
I'm strong for pleasant weather.

I likes the days when decks don't raise
An' hit you hard an' sudden,
When skies is clear an' all you hear
Is just the engines thuddin'.
Yes, calm an' shine is best for mine
If I know which from whether,
For hell jet loose I hain't no use,
I'm strong fer pleasant weather.

FANCIES.

There is nothing so mean and hateful as one woman who refuses to tell another woman a secret.—[Philadelphia Record.

"Didn't she marry for money?"

"I rather think it was for alimony."—[Baltimore American.

Bix—Joes says he gives employment to a large number of men.

Dix—So he does—other people's bill collectors.—[Boston Transcript.

"It's true," said Uncle Eben, "dat every man mus' have some faults. But dat ain' no excuse foh deliberately choosin' some dat happens to strike yoh fancy."—[Washington Star.

Overheard at the opera—Mr. Buggins—My foot's asleep.

Mrs. Buggins—Oh, George, you never did have any soul for music.—[Philadelphia Record.

"At last things are coming my way," said the actor as he bolted dripping from the stage.

"Eggs-actly!" responded the stage manager, drily.—[Boston Transcript.

"Then your wife didn't enjoy her trip to Niagara?"

"No. the minute she saw that roaring water she began to wonder if she hadn't come away from home and left the bath tub faucet running."—[Washington Herald.

"Mike," said Plodding Pete, "what would you do if you was rich?"

"I'd lead a life of ease," replied Meandering Mike.

"No you wouldn't. You'd be playin' polo or golf or takin' physical culture. Let well enough alone. A life of ease ain't nothin' but work in disguise."—[Washington Star.

NEWPORT PROBATE NOTICES.

Probate Court of the City of Newport. June 11th, 1913.

Estate of John LaFarge.

Grace E. Barnes, Executor of the Will of John LaFarge, of said Newport, deceased, presents her first account with the estate of said deceased, for allowance, which account contains claims of executorship and the charge is received and referred to the eighth day of June instant at ten o'clock, A. M., at the Probate Court Room, in said Newport, for consideration, and it is ordered that notice thereof be published for fourteen days once a week, in the Newport Daily News.

Duncan A. Hazard, Clerk.

Probate Court of The City of Newport. June 6th, 1913.

Estate of Angelomichele Amoruso.

Request in writing is made by Gaspero Amoruso, of said Newport, a creditor of the estate of Angelomichele Amoruso, late of said Newport, deceased intestate, that he, or some other suitable person, may be appointed Administrator of the estate of said deceased; and said request is received and referred to the twenty-third day of June instant at ten o'clock A. M., at the Probate Court Room, in said Newport, for consideration; and it is ordered that notice thereof be published for fourteen days, once a week, in the Newport Daily News.

Duncan A. Hazard, Clerk.

JAMESTOWN PROBATE NOTICES.

Probate Court of the Town of Jamestown, R. I., June 6th, 1913.

Estate of Edward H. Ogden.

At a meeting of the Probate Court of the town of Jamestown, R. I., held on the 26th day of May A. D. 1913, Elliston Perot, Harry Howard Ellison, Jr., and Harriet M. Ogden Nevin by their attorney Edwin S. Dixon presents copy of the last will and testament of Edward H. Ogden, late of Riverton, in the County of Burlington and State of Pennsylvania, which Will was proved and allowed by the Court of Probate within and for said County of Burlington, herein present a copy of said last will and testament and of the Probate thereof, under the seal of said Court of Probate and in writing request that the same be filed and recorded in the registry of this Court, according to law, said deceased leaving estate in the State of Rhode Island and in said Town of Jamestown whereon said Will may operate; said copies and requests are received and referred to the 23rd day of June A. D. 1913 at 7:30 P. M., at the Probate Court Room, in said Jamestown for consideration; and it is ordered that notice thereof be published for fourteen days, once a week, in the Newport Daily News of Newport, R. I.

WM. H. SEVERANCE, Clerk.

Probate Court of the Town of Jamestown, R. I., June 6th, 1913.

Estate of Sarah Morris Ogden.

At a meeting of the Probate Court of the Town of Jamestown, R. I., held on the 26th day of May A. D. 1913, Elliston Perot, Harry Howard Ellison, Jr., and Harriet M. Ogden Nevin by their attorney Edwin S. Dixon present a copy of the last Will and Testament of Sarah Morris Ogden, late of Riverton, in the County of Burlington and State of Pennsylvania, which Will was proved and allowed by the Court of Probate within and for said County of Burlington herewith present a copy of said last Will and Testament and of the Probate thereof, under the seal of said Court of Probate and in writing request that the same be filed and recorded in the registry of this Court, according to law, said deceased leaving estate in the State of Rhode Island and in the Town of Jamestown whereon said Will may operate; said copies and requests are received and referred to the 23d day of June A. D. 1913 at 7:30 P. M., at the Probate Court Room, in said Jamestown for consideration; and it is ordered that notice thereof be published for fourteen days, once a week, in the Newport Daily News of Newport, R. I.

WM. H. SEVERANCE, Clerk.

A. P. JENNINGS.

LT. COMPTON PROBATE NOTICES.

Probate Court of the Town of Little Compton, June 9, A. D. 1913.

Estate of John T. T. McKenzie.

John B. Taylor, Administrator of the estate of John T. T. McKenzie, late of said Little Compton deceased, presents his petition, representing that the personal estate of said deceased is not sufficient to pay the debts which said deceased owed, the expenses of his funeral, and settling his estate according to law; that said deceased at the time of his death, was seized and possessed of certain interests in real estate with the buildings and other improvements thereon, situate in said Town of Little Compton, R. I., and in the City of Providence, R. I., and more particularly described in said petition. And further representing that by a sale of only so much of said real estate as is absolutely needed, the residue thereof would be so much injured as to render the sale of the whole estate more advantageous to those interested therein.

And praying that he may be authorized to sell the whole of said estate, or so much thereof as may be necessary to make up the deficiency of the personal estate, for the purpose aforesaid, with incidental charges; and said petition is received and referred to the fourteenth day of July A. D. 1913, at 2 o'clock P. M., at the Probate Court Room, in said Little Compton for consideration; and it is ordered that notice thereof be published for fourteen days, once a week, in the Newport Daily News.

JOHN B. TAYLOR, Clerk.

Probate Court of the Town of Little Compton, June 9, A. D. 1913.

Estate of Sarah P. Borden.

An instrument in writing, purporting to be the last Will and Testament of Sarah P. Borden, late of said Little Compton, deceased, is presented for probate, and the same is received and referred to the fourteenth day of July, 1913, at 2 o'clock P. M., at the Probate Court Room, in said Little Compton for consideration; and it is ordered that notice thereof be published for fourteen days, once a week, in the Newport Daily News.

JOHN B. TAYLOR, Clerk.

ADMINISTRATOR'S NOTICE.

The undersigned hereby gives notice that he has been appointed by the Probate Court of the Town of Little Compton, Administrator with the will annexed of the estate of George W. Church, late of said Little Compton, deceased, and has given bond according to law.

All persons having claims against said estate are hereby notified to file the same in the office of the clerk of said court within six months from the date of the first advertisement hereof.

June 13, 1913. ELMER S. CHASE.

ADMINISTRATION NOTICE.

Newport, R. I., May 1913.

The undersigned hereby gives notice that she has been appointed by the Probate Court of the Town of Little Compton, Administratrix of the estate of Eudora M. Tompkins, late of said Little Compton, deceased, and has given bond according to law.

All persons having claims against said estate are hereby notified to file the same in the office of the clerk of said court within six months from the date of the first advertisement hereof.

BETSEY TOMPKINS,
Administratrix.

PRICE GROCERIES AND EXTRA STAMPS.

ECONOMIZE at our EXPENSE.

Special Sale—A&P Condensed Milk, 3 cans 25c

Jelly, 3 tumblers	25c
Sultana Tomatoes, a can	10c
Seedless Raisins, a pkge.	9c
Cheese, lb.,	15c
A&P Potash or Lye, can	5c
Jumbo Evap. Peaches, a pound	10c
Del Monte Asparagus (mammoth), a can	21c
Mason Jars, pints	45c
quarts	50c
Clothes Pins	100 for 12c
Laundry Starch	2 lbs 7c
Herring Roe, a can	10c
Chloride of Lime, a can	5c

EXTRA STAMPS.

100 Stamps with 1 can A&P Baking Powder .....50c.
25 Stamps with 1 bottle A&P Extracts .....25c.
25 Stamps with 1 bot. My Wife's Salad Dressing.....25c.
20 Stamps with 1 can A&P Cocoa .....20c.
20 Stamps with 1 large bot. A&P Q'n or Stuffed Olives .25c.
20 Stamps with 3 pack'gs A&P. Corn Starch, each .....7c.
15 Stamps with 1 bot. My Wife's Salad Dressing ....15c.

10 STAMPS

With each of the following Groceries:

1 can Raspberries .....15c.
2 Packages I X L Starch, each 5c., or 1 pkg. .....9c.
1 bottle A&P Mustard .....10c.
1 can Sultana Spice .....10c.
1 bottle A&P Ammonia .....10c.
1 bottle Pickles (Mixed Gherkins or Chow) .....10c.
1 can Underwood's Sardines..10c.
1 can Old Dutch or Atlantic Cleanser .....10c.
1 bot. Courtenay & Co.'s Imp'r'd Worcestershire Sauce.....12c.
2 cards Mother's Ironing Wax ..... each 5c.
1 package Puffed Wheat ....10c.
1 can Reliable Peas .....15c.

THE GREAT ATLANTIC & PACIFIC TEA CO.,
131-133 THAMES STREET.
Phone 659. Free Delivery.

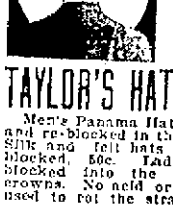
185 Thames Street,
Up One Flight Over Southwick's.
No acids used.

TAYLOR'S HAT BLEACHERY.

Men's Panama Hats cleaned, bleached and re-blocked in the latest style, $1.00. Silk and felt hats cleaned and re-blocked, 50c. Ladies' Panamas re-blocked into the new style large crowns. No acid or bleaching powder used to rot the straw.

MILLINERY.

SPECIAL SALE
—OF—
UNTRIMMED HATS
AT 45c.
G. H. KIRBY,
MILLINERY,
86 BROADWAY.

M. E. TOBIN,
MILLINERY PARLORS,
204 Spring St., Near Pelham.
Correct Modes Perfect workmanship.
Sensible prices.

MRS. E. S. HOLMES,
HAIRDRESSER.
Switches, Puffs, Transformations, Pin Curls, etc.
Hair Goods a Specialty.
Combings Made Up.
Hair Dressing. Shampooing.
Scalp Treatment.
199 Spring St. Phone 824.

HOSIERY
—AND—
Underwear.

SPECIALS FOR THE WEEK-END.

We have just purchased a lot of Ladies' Gauze Lisle Hose that we feature today. These stockings are genuine full fashioned imported goods of the finest yarns and very fine gauge. Without doubt they are the finest quality ever sold in Newport at the price and have never been sold before for less than 50c per pair.

These stockings are shown in pearl grey only and for people who are unable to wear black hosiery this will be a splendid opportunity. Examine carefully the quality and then note the price.

19c per pair.

LADIES' MERCERIZED LISLE VESTS in summer weight with lace trimming. Good full sizes and all perfect goods. Regular price 25c each. Special price

19c each, 3 for 50c.

LADIES' EXTRA SIZE VESTS in summer weight in low neck and short sleeves and low neck and sleeveless. Made extra large for stout people. Regular price 19c each. Special price

12 1-2c each.

FOR GRADUATION.

We are making a special feature this season of young Ladies' White Dresses. Neat, well made and inexpensive. Before purchasing your graduation dress be sure to see what we have to offer.

White Serge Dress Skirts.

A new lot just opened. Made in the newest style of all wool serge, trimmed with fancy buttons. All sizes today.

$2.98 each.

Wm. B. Sherman, Jr
145 Thames St.
TEL. 995.

WILLIAM B. CHILD,
—PHOTOGRAPHER—
Enlargements, any size and style. Satisfaction guaranteed.
29 Pelham St. Tel 2796. Newport, R. I.

GROCERIES AND PROVISIONS. GROCERIES AND PROVISIONS.

THE POSTOFFICE SQUARE MARKET.
"THE STORE THAT SATISFIES."
FOR SATURDAY.

Fowl to boil	22c lb
Island Fowl	25c lb
Large Roasting Chickens	30c lb
Fresh Chickens to fry	25c lb
Small Fresh Pork	18c lb
Small Fresh Shoulders	16c lb
Extra Boston Rolls	22c, 25c lb
Ribs Roast Beef	20c, 22c, 25c lb
Fresh Beef Kidneys	2 for 25c

Fancy Turkeys and Capons
W. C. SCOTT, Phone 543.

TOMORROW, THURSDAY, JUNE 12,

WILL RECEIVE A LARGE SUPPLY
FRESH SOUTHERN FRUIT and VEGETABLES
—AT—
EDDY'S,
WHERE YOU ALWAYS GET GOOD BUTTER.

GROCERIES AND PROVISIONS.

SUGAR.

Standard Extra Fine Granulated Sugar, 25 lb. cloth bags $1.10.

FLOUR.

Homestead Brand XXXX Bread Flour 70c. a bag.

BUTTER.

The very best Creamery Butter that money can buy. 34c a lb, 3 lbs for $1.00.

—AT—

The Boston Grocery,
The Pure Food Store.
O. F. WILCOX, Prop.

GREEN PEAS.

FRENCH ENDIVE,
ARTICHOKES,
HOTHOUSE MUSHROOMS!
ASPARAGUS.
—AT THE—
SEA SIDE MARKET.

Edgeworth Coupon Wrapped Bread.
Ask your grocer for this
FAMOUS BREAD.
MADE AND DELIVERED UNDER BEST SANITARY CONDITIONS.
If your Grocer does not handle it advise the Newport Bakery, Tel. 9978, they will see that he is supplied daily.
Save the Coupons. They have a positive value.
Newport Bakery, 96 Thames St.

GROCERIES AND PROVISIONS.

Santos Coffee	25c lb
Ocean House Coffee	30c lb
Superb Java and Mocha	35c lb
Mandheling Java	40c lb

Teas of all kinds and grades.
ALSO CHOICE MEATS

First-cut Rib Roast Beef	24c lb
Porterhouse Steak	34c lb
Short Steak	32c lb
Sirloin Steak	30c lb

J. H. BRIERLEY, 477 Thames St.

Little Mackerel,

Native Sea Bass,
Large Mackerel,
Blue Fish,
Live Lobsters,
Clams and Quahaugs.

BROADWAY CASH FISH MARKET,
C. A. EASTERBROOKS, Prop'r.

Something New.

The Phoenix Metal Tile

For bathroom, kitchen, pantry, etc. Suitable for any room where absolute cleanliness is a desideratum. Will not crack, peel or warp and is guaranteed to be rust proof. Costs but a little more than wood, is vermin proof. Produces a better and richer effect than glass or wood.

Samples, designs and estimates furnished.

JAMES M. MEIKLE,
SOLE AGENT.
Morton Avenue Phone 1118
Show Room 28 Church Street.
Mason Contracting in all its Branches.

BAY STATE STREET RAILWAY CO.,
ILLUMINATING DEPARTMENT
Announces a change in rates for all electric current for POWER Purposes.

The following rate has been approved by the Public Utilities Commission of the State of Rhode Island and went into effect on March 11, 1913:

First	200 Kilowatts,	monthly,	12 1-2c
Next	500 "	"	7 1-2c
Next	2000 "	"	3 3-4c
All over 2700	"	"	3 c

A discount of 20 per cent will be allowed if bills are paid on or before the 10th of the month in which they are rendered.

NEWPORT DAILY NEWS.
Published every afternoon except Sundays and Holidays.
207 Thames Street, Newport, R. I.
By the T. T. Pitman Corporation.

Profits Shared with Employes.

News $6.00 a year, 12 cents a week.
Journal and Weekly News $2 a year.
Every Friday.

TELEPHONE CALLS.

Business Office, downstairs;	0908
or if that is busy	17
Editorial and Reportorial Rooms Upstairs,	782
Or if that is busy,	783
Mr. Pitman's residence 18 High Street	322

The Newport Journal contains the best matter in the Daily News each week and will be sent anywhere in the United States postage paid for two dollars a year in advance. Requests for change of address should give old address as well as new.

Yearly or Term Advertisers are limited to their immediate business, are guaranteed but five insertions in a week, and are allowed fifty-two changes a year. Legal notices, auction sales, amusements, cards, wants, and lost and found are not included in space contract.

Advertisers using both the daily and weekly papers gain the advantage of distinct classes of readers, no person reading both the daily and weekly. The Journal goes among people who read no other local paper.

Newport Daily News

FRIDAY, JUNE 13, 1913.

EXCLUSIVE ASSOCIATED PRESS SERVICE FOR NEWPORT.

THE NEWS IN PROVIDENCE.

The Daily News is on sale in Providence the evening of publication at Union Station.

THE LOBBY INQUEST.

Is there any way of preventing the "insidious lobbying" to which the President directed public attention? The grosser forms, such as direct and indirect corruption, have been pretty thoroughly exterminated. In Washington there is hardly a trace of it, and in the various state capitals there is much less than 20 years ago.

Of the "insidious lobbying" there is as much as ever and perhaps more, but does the President think it is subject to remedy? In the first place, a good deal of this is entirely proper. When Congress is legislating on the tariff, the trusts or railroads, is it reasonable to suppose that the interested parties will make no effort to protect themselves from what they fear will greatly injure them? Is it not right for men whose business is likely to be seriously affected to explain this to such Senators and Representatives as they can reach?

Of course there is a good deal of lobbying which falls short of corruption and still is reprehensible. Men with axes to grind go to Washington and labor assiduously to influence the votes of members by personal and political pull and in other rather underground means. However, the President can hardly expect to lock up Congress every night as a jury in a murder case is locked up, in order to prevent it from reading newspapers and listening to talk designed to influence votes.

Though much of this wire pulling around the Capitol, this "social lobbying" in the Washington hotels, is improper it is hardly to be remedied by action of Congress; it can only be remedied by the sense of propriety of the members, and in great measure it is. There is much less than is supposed, outside of that legitimate lobbying which consists of men threatened by legislation trying to protect their own interests by talking and writing to Senators and Representatives. Many men who try to obtain employment as lobbyists can talk with few members and influence still less. As every citizen likely to be injured by a law ought to have a right of appealing to his own representatives in Congress, the line between proper and improper lobbying can hardly be drawn except by each individual member.

TRUE AND FALSE ECONOMY.

The question of economy is agitated a good deal in these days of high prices and consequent expensive living, but to many people economy means simply purchasing an article for a small sum of money, without comparing it with the price usually asked for the article. The question of value received does not enter into the calculation and the bargain hunters forget or do not trouble themselves to think that the real cost is not known until this item is counted. A vast deal of false economy is preached from the text, "the best is the cheapest." This has been a stumbling block to those who are really desirous of saving and are constantly on the watch for ways to this end, and it has been made a cloak also for woeful extravagance. There are many persons who through instinct or training cannot avoid the feeling that they should be economical, but there the matter ends. They practice extravagance and condone the fault by saying they have the best of everything and so receive full value for the money expended, while one who is really trying to save and to be economical is puzzled to know whether the best is always the cheapest in the end or a cheaper substitute would not be more economical. To purchase an article because it is cheap, and then to spend valuable time in preparing it and making it do duty for something which, though costing a little more, does not require time and energy for preparation, is false economy. One must take into consideration not only the original cost but also that of preparation and the amount of time expended, and the result will show whether the purchase is an economy or an extravagance. There are many ways of being economical, but one must go a little farther than the surface of things to be truly successful in knowing when and how to save.

THE SPUR OF POVERTY.

It is said that being poor is not a disgrace but is very uncomfortable at times. This is true, and poverty has proved a blessing to many people, who if they had been amply provided with this world's goods would have lived without making any effort to develop the talents with which they were endowed, and which in many cases were never suspected by themselves or others until by force of necessity they were discovered, trained and used. Many of the most able and successful men and women of today as well as times past have risen to the heights to which they have attained simply because they were forced to do something on account of their poverty, and so discovered that there was that within them which if rightly used meant riches and honor. Such people have they have done, but they should also be thankful that they were once poor, since without doubt this won them with few exceptions the success they achieved.

Being poor in purse is not the worst thing which can happen to anybody and it would seem sometimes as if it were a mistake to use the word "poor." This has without doubt a depressing influence upon an individual, and if he is not strong enough to throw off this sense of degradation he is more often a failure than a success in life. One is apt to forget that "being poor" is only another expression for being limited, and that those with limited means can either grace their limitations or permit their limitations to disgrace them. It rests with them to do one or the other, and happy are those to whom the former is an instinct and a necessity. Poverty often covers what is of more real value than riches, character and worth, and those who are blessed with those need have no fear because they are poor.

RAILROAD REGULATION.

The immediate effect upon the stock exchanges of the Supreme Court decision in the Minnesota rate case was a decided slump in prices, which went beyond railroad shares to the securities of many of the industrial concerns. In other words, it was regarded as unfavorable to the railroads to sustain the right of the state to regulate rates within its own limits.

Undoubtedly the roads would rather be regulated by one federal than by a multiplicity of state commissions, but they have not suffered so much from public regulation, national and state, as they are prone to believe. Just at present they feel that they ought to be allowed to increase their freight charges and a horizontal advance of five per cent has been proposed. Perhaps they ought to be. Their expenses have been increasing faster than their gross earnings and the effect upon their net earnings is disturbing to them.

There is another side to the picture. Without governmental regulation rate wars in which they lost heavily were not infrequent. Federal regulation has almost entirely stopped these. Rebates were extorted from the railroads by the big shippers, and cost them many millions a year. The Elkins law of 10 years ago stopped that, so far as the Department of Justice has been able to enforce it. How many millions have the railroads taken in during the past 10 years which they would not have had if the government had not intervened? Nobody outside of railroad offices knows how much passes cost the roads, and they have never told. When every big shipper had passes freely, and every local politician went around with his pockets full of them, the railroads were losing a great deal of money which they have been receiving since passes were forbidden. A great part of the passes were extorted by a sort of blackmail, or were given like "protection money," and the government has saved the roads from this drain.

The financial conditions of the railroads do not substantiate all their wails at public regulation and oppression.

Secretary of the Navy Daniels, who has in his hands the resignations of a number of officers of the navy, several of whom have recently graduated from the Naval Academy, refuses to accept them, believing they should remain longer in the service, after having been given an education at no expense to themselves. It is held by many officials in both the army and the navy that the government possesses no power to force an officer of the military establishment to remain in the service, and that therefore the Secretary has no power to withhold his acceptance of pending resignation. However, Secretary Daniels not only holds the resignations but the situation in his hands, and there is apparently nothing for the officers to do but to wait until the head of the department decides to act upon them. Young men who have received an excellent education from the government, and also some compensation for it, ought to be willing to remain a reasonable time in the service, that the United States might gain something from what it has done for them. It is hardly right to desert their colors so soon after graduation.

The Senate finance committee hopes to complete its consideration of the tariff bill and present it next week, and the Democrats expect to pass the measure in spite of defections on account of the free sugar and free wool clauses. They have a majority of six and are quite confident that they will lose only three Senators on account of these provisions. This would make the vote a tie and Vice President Marshall is expected to cast the deciding ballot for the passage of the bill.

The old Astor House in New York in its nearly 80 years of existence never had a fire, but now that it has been closed to the public forever it experiences a little blaze which damaged one or two rooms to the extent of $800. No fire can dim its fame, which is now a matter of history.

Every one who knows Captain Roy C. Smith of the navy will rejoice because the sentence of the court-martial has been reduced by Secretary Daniels. But if the chart was wrong and the Arkansas was navigated in accordance with it, why was any sentence imposed?

President Wilson has promised Colonel Goethals that he will visit the Panama canal as soon as Congress adjourns. He very wisely set no definite date, as no one can even guess when the business of the extra session will be completed.

President James of the University of Illinois tells the 500 young women who graduated there that marriage is better than a career. Most of them will probably agree with him and be willing to try it.

Mayor Gaynor of New York says he is willing to run again, although he has had a tough time in the past three and a half years. The citizens are not anxious to have him again as mayor.

Of the 12 young men graduated from Seton Hall College 11 will enter the seminary and study for the priesthood, and the twelfth will become a professional base ball player.

Governor Foss and the Massachusetts legislature are evidently not exactly in agreement as to railroad legislation.

PATERNALISM IMPOSSIBLE IN SWITZERLAND.

[Jesse Macy, in American Review of Reviews.]

Reference has been made to the growing hostility between the people and their government in the great military states of Europe, and to movements on the part of the suffering masses towards combining against their rulers; towards an understanding among themselves for the purpose of devising ways and means for rendering war impossible and oppressive military equipments unnecessary. But in Switzerland there is no place for hostility between the people and the government. The government is the people and the people are the government. What is described as paternalism in the government of other states has no meaning in Switzerland. Paternalism can exist only in despotic states.

Of all states Switzerland is best placed for giving voice and action to the aspirations of all peoples for the effective control of their foreign as well as of their domestic relations. Until this sort of supremacy is attained there will be perpetual conflict between the people and their rulers, and as an essential part of this condition, there will be maintained at least a pretense of threatened warfare between rival nations.

ORIGIN OF AMERICAN INDIANS.

[Scientific American.]

Dr. Hrdlicka, of the United States National Museum, has recently made an extensive visit to southeastern Siberia and northern Mongolia for the express purpose of seeking possible remains of the race that peopled America—that is the ancestors of the American Indians. He investigated both the contents of ancient burial mounds and the Asiatic tribes of the present day, and in both cases found much more evidence than he expected. He concludes that here exist today over large parts of eastern Siberia and in Mongolia, Thibet and other regions in that part of the world numerous remains, which now form constituent parts of more modern tribes or nations, of a more ancient population, perhaps related in origin to the latest paleolithic Europeans, which was physically identical with and in all probability gave rise to the American Indians. He reports a vast and rich field for anthropological and archaeological research in Eastern Asia.

For Sale.

A HANDSOME RESIDENCE, suitable for summer or winter residence; an acre of land; large modern house and stable.

Apply to

RICHARD C. DERBY, 136 Bellevue Avenue

NEWPORT DIRECTORY FOR 1913

The canvass for the Newport Directory for 1913 has just closed. If any persons have made changes since the canvasser called or are in doubt whether or not the correct information was given when he did call, will please send notice of the same to the News store of William P. Clarke, 351 Thames street, at once, the correction will be made before printing.

HAMISON & SONS LOCK CO., Publishers, 216 Summer Street, Boston, Mass.

SEALED PROPOSALS will be received by Charles L. Bevins at his residence on Narragansett avenue, Jamestown, R. I., until Friday, June 20, 1913, at 3 P. M., for building an addition of two rooms including plumbing, heating, etc., at the Grammar School Building on Southwest avenue, Jamestown, R. I. Plans and specifications may be had by applying to the architect, Mr. Charles L. Bevins. Estimates will be received from Jamestown contractors only, by vote of the Town meeting. The School Committee reserves the right to reject any or all bids.

GEORGE H. CARR, Chairman.

CITY OF NEWPORT.

BIDS AND SPECIFICATIONS will be received by the Board of Aldermen at the office of the City Clerk, and at no other place, up to 5 o'clock P. M., Thursday, June 19, 1913 for one Double Tank Combination Chemical and Hose Motor Car. Bids should state price delivered in Newport and time of delivery.

The Board reserves the right to reject any and all bids.

For the Board of Aldermen,
P. N. FULLERTON,
City Clerk.

AROUND RHODE ISLAND.

Returning Board Completes Count of Recent Election, Making Slight Changes.

Creditors of Failed Providence Bank to Receive Dividend—New Central Falls Public Building.

The State Returning Board Thursday completed its count of the ballots cast at the special election June 3. The official figures on the approval of the charitable institutions loan are 14,828, against 14,889, as counted by the wardens. The vote to reject on the same measure was, officially, 6,201, against 6,205, according to the wardens. The highway loan was voted for by 6,629 voters, officially, against 6,655, figured by the wardens. The vote to reject was 12,383, officially, and 12,352 by the warden's count.

Creditors of the Atlantic National Bank of Providence are to be paid a dividend of 25 per cent by Receiver Curtis, who has received orders to this effect from acting Comptroller of Currency T. P. Kane of Washington. The total payment will amount to approximately $500,000. Checks will be issued as soon as they can be written up, together with the receipts. The dividend will be paid in the form of drafts upon the treasury of the United States. Mr. Curtis states that in his opinion it is preferable to make this payment now, believing it will relieve the situation among the smaller creditors of the institution. Claims amounting to approximately $2,000,000 have been proved against the bank, and certificates of proof of claim are now ready to be given to creditors.

The construction of the new combination district courthouse and police station in Central Falls will begin within a short time, and it is planned to rush the work as quickly as possible. The structure is to be paid for by the state and city ohtly. A lot of land for the building was furnished by Central Falls at the corner of Broad and Pacific streets. The structure will be in the general shape of a letter H, one of the vertical "arms" being for the courthouse and the other "arm" and the connecting strip for the police station. The building fronts on Broad street and has two main entrances there, one for each wing of the building. The state and city sections are entirely distinct, except for doors connecting them, of fireproof construction. The general dimensions are 100 feet by 61 feet. The exterior is to be of gray mottled brick with terra cotta and Indiana limestone cornices and trimmings. The base course, steps and buttresses will be of granite and the roof will be covered with green tiles.

Williams Knowles Cooper, general secretary of the Washington Association, will be the principal speaker at the laying of the corner-stone of the new Young Men's Christian Association building in Providence, which will take place a week from tomorrow. The actual laying of the stone will be done by Justice Charles Evans Hughes of the United States Supreme Court, who will also address the gathering. The other speakers will be Frederic H. Fuller, president, and Lewis E. Hawkins, general secretary of the local body. There will be a short religious ceremony preceding the laying of the cornerstone, at which several hymns will be sung by the audience and a short prayer will be offered by Rev. Edward Holyoke, D. D.

Western Reserve University, Cleveland, Ohio, at exercises in commemoration of the twenty-fifth anniversary of the founding of the Women's College, bestowed the honorary degree of doctor of laws on two Providence women, Dr. Helen C. Putnam and Lida Shaw King, dean of the Women's College at Brown University. The honor accorded was the more significant because of the fact that, but five honorary degrees were given. Among the other women upon whom the distinction was conferred was Miss Mabel Boardman, head of the American Red Cross.

The Postoffice Department has notified Congressman Gerry that the increased summer service on rural route No. 4 at Saunderstown will commence this year June 16 and continue until September 30, and thereafter the department plans to commence this service June 30.

PORTSMOUTH.

Chicken Supper at St. Paul's Guild House—Ladies' Aid Entertained.

[Regular correspondence of The News.]

The chicken supper given by St. Paul's Guild at the guild house was largely attended. The company gathered slowly but eventually came with a rush and the numerous attendants found difficulty for a time in supplying places at the table. Fall River, Providence, Tiverton, Middletown and Newport were represented, the first and last largely so. The menu was creamed chicken, mashed potato, peas, radishes, pickles, rolls, pie and coffee, and though the serving began at 5 o'clock a number were still eating at 8:30.

The decorations which turned the room into a floral bower were so profuse and beautiful, including syringa, orange blossoms, red and white roses, peonies and daisies, the predominating colors being red and white. There were five tables. Miss Lillian Wheeler had charge of one, with Miss Lily Preble of Newport assistant; decorations, white roses. Mrs. Frank W. Wheeler had the second, with Mrs. Ernest G. Fish; Miss Edna Malone and Miss Clara Anthony as assistants; decorations, red roses and daisies. A third was in charge of Mrs. Alfred J. Mott, assisted by Mrs. Gould Anthony and Miss Louise Chase; decorations, red roses and orange blossoms. The fourth was superintended by Mrs. Berton W. Storrs; assistants, Miss Annie Hall and Miss Florence Rose; decorations, red roses. The fifth was superintended by Mrs. Herbert W. Ashley; assistants Mrs. Clara Rose and Miss Irene Sewell; decorations, red roses and daisies.

Mrs. Ralph H. Anthony had charge of the pie table, of which there were many varieties; Mrs. Frederick Webb of the tea and coffee, assisted by Miss Alice Clifton.

The committee, of which Miss Harriet Frances Sanford was chairman, was Mrs. William F. Grinnell, Mrs. Peter Malone, Mrs. Alfred J. Mott, Miss Lillian Wheeler and Mrs. Abner P. Anthony.

The Ladies' Aid of the Christian Church was entertained Thursday at an all-day meeting by Miss Anna Hathaway on Glen street. Luncheon was served at 1 o'clock, the menu being two kinds of sandwiches, boiled eggs, lettuce, bread and butter, cake and coffee. Several took the opportunity to visit the place, in former days familiar to them, and note the changes wrought since the ownership by H. A. C. Taylor, under the superintendence of Manager William Barclay. The rooms were decorated with vases of flowers.

Miss Alice Raulett of Haverhill, Mass., is guest of her aunt, Mrs. Minot A. Steele.

Mr. and Mrs. A. Frank Cottrell, Miss Calista Cottrell, Mrs. Charles Sumner and family, Dr. and Mrs. A. C. Sanford of Newport and Miss Cora Sanford attended Wednesday the wedding of Mr. Franklin Cottrell to Miss Nellie Harrington of West Groton, Mass.

Mrs. Ralph H. Anthony with her little daughter has returned from a visit of several days to her parents, Mr. and Mrs. Thomas A. Congdon of East Providence, and her sister, Mrs. Bowen P. Ryder, and family of Saylesville.

Mr. and Mrs. Louis Windsor have taken a cottage at Bristol Ferry, with the expectation of making it a permanent residence.

The Young People's branch of the Women's Christian Temperance Union will make its initial entrance among the numerous organizations in the town for public favor by its sale and entertainment next week. The public is expected to respond generously to this effort for a good cause.

Mr. Alphonso Duval received serious injury Wednesday while trying to return an escaped pig to its pen, by lifting it. The injury was so severe that two doctors, hastily summoned, advised immediate removal to the Newport Hospital, and soon after reaching it an operation was performed. While still very ill, he is doing as well as could be expected.

About 20 members of the Ladies' Minstrel company called on Miss Alice Lambert this week and presented her with a sum of money and a bouquet of flowers, in appreciation of her services as pianist.

The condition of Mr. George A. Carter, who is seriously ill remains unchanged.

Mrs. J. Frank Chase, while passing one of the horses belonging to the farm, was suddenly kicked by it; just in front of the right shoulder, making a painful bruise and disabling her arm.

Old City Hall Novelty Shop.

We have just received another lot of Blue and White Enamel Ware, all high grade goods and all large pieces.

10 qt. Berlin Kettles.....50c
10 qt. Water Pails.....50c
2 qt. Double Boilers.....50c
14 qt. Dish Pans.....50c

These goods are all 75c values.

NICKEL BATH ROOM FIXTURES. These goods are all nickeled on brass and will wear forever. Our prices are the lowest in the city on this line.

HAMMOCKS. We have just opened our new line of Hammocks and are selling them at $1.25, $2.00, $2.50, $3, $4 and $5.

Daniel E. Sullivan.

PHONE 665.

INSTRUCTION.

TUTORING
In High School Subjects by Rogers graduate.
Excellent references. Previous experience.
Charles L. Sherman. 310 Broadway.
Telephone 132.

PRIVATE INSTRUCTION IN DANCING.
MR. AND MRS. JOHN DUGAN.
51 Farewell St.

EMILY C. OWENS,
(Pupil of Arthur Foote).
TEACHER OF PIANO.
5 Walnut street. Phone 2688.

Mrs. T. W. Freeborne,
228 SPRING STREET.
TEACHER OF PIANO.
Telephone 1537.

4-Passenger Cadillac
(NEW)
Auto For Sale.
J. P. FRITZ - - Agent.

M. BIESEL.
Embroideries, Stamped Goods
And all Materials, Yarns, Wool, Hand-Made, Knit and Crochet Goods, Toys, Dolls, Notions, Stamping, Plaiting and Pinking, Beads.
160 BELLEVUE AVENUE.

THE WEATHER.

BOSTON, June 13.—Forecast for Boston and vicinity—Fair tonight and probably Saturday; moderate, variable winds.

WASHINGTON, June 13.—Forecast for southern New England—Generally fair tonight and Saturday; moderate, southeasterly to southerly winds becoming variable.

WASHINGTON, June 13.—Forecast for northern New England—Fair tonight and Saturday; moderate, southerly winds.

WEATHER CONDITIONS.

Fair weather, with much clear sky, continues to prevail this morning in all districts east of the Dakotas, with the exception of somewhat unsettled conditions remaining off the Middle Atlantic coast. The pressure is still low off Hatteras. Another weak depression overlies the Canadian provinces from Quebec westward to the coast of British Columbia. The barometer is still above the normal in South Central districts. Moderately cool weather prevails along the Atlantic slope and the South Eastern states, and on the southern Rocky Mountain plateau, while in other districts the temperature is generally near the seasonal average, except for local warm areas in the northern Lake region. In New York city at 8 a. m. the temperature was 58, Boston 66, Washington 61, St. Louis 66, St. Paul 62, Kansas City 62, Denver 50, San Francisco 52, and Portland, Oregon 54.

J. W. Smith,
Forecast Official.

LOCAL CONDITIONS.

	8 h	13 h	20 h
Temperature	58	59	58
Barometer	30.08	—	—
Wind	S E	S E	S E
Weather	Cloudy	Cloudy	Cloudy

MINIATURE CALENDAR.

Friday, June 13.
Sun rises 4:69 sets 7:20.
Moon sets 12:44 a. m.
Day's length 16:11
Day's increase 6:03
High water 2:45 a. m. 3:10 p. m.

Saturday, June 14.
Sun rises 4:69 sets 7:21.
Moon sets 1:03 a. m.
Day's length 15:12.
Day's increase 6:04.
High water 3:43 a. m. 4:05 p. m.

Moon's Phases.
Full moon, June 18th, 12:03 p. m.
Last quarter, June 26th, 12:40 p. m.
New moon, July 4th, 12:05 a. m.
First quarter, July 10th, 4:36 p. m.

NEW TODAY.

[Only first insertions listed here.]

	page
Lost—Book	9
Hart—Books	10
To Let—Barn	9
Religious Notice	10
King's Furemalt	7
For Rent—Office	9
Rollo Rink—Race	5
For Rent—Rooms	9
General Invitation	5
Barney—New Songs	6
For Sale—500 Checks	9
Aquidneck Nat. Bank	9
Mecca Cigarettes—Free	8
Wanted—Girls as Ushers	7
Newport Directory Notice	4
W. C. Scott—For Saturday	3
C. A. Hammett Co.—House	2
Portsmouth—Entertainment	5
H. D. Frasch—For Saturday	4
The Newport Dry Goods Co.	7
For Sale—Gaslight Co. Stock	9
Wanted—Girl for Housework	9
Ports. Pro. Ct.—Slack Estate	3
The Centre of a Trade Zone	7
Ports. Pro. Ct.—Hicks Estate	3
The Century Store—Specials	9
Hornblower & Weeks—Stocks	9
Ports. Pro. Ct.—Brown Estate	3
C. H. Wrightington—Bargains	4
To Let—Furnished Front Room	9
Wm. B. Sherman, Jr.—Specials	3
Probate Court—LaFarge Estate	3
For Sale—Stoddard Dayton, etc.	9
Henry F. Rooney—"Trade Here"	5
Newport Beach to Pacific Coast	5
Ports. Pro. Ct.—Lawrence Estate	3
For Rent—Space for Automobiles	9
Lt. Comp. Pip Ct.—Borden Estate	3
The Lampin Store—Stockings, etc.	6
Wanted—Rooms for Housekeeping	9
Lt. Comp. Pro. Ct.—Church Estate	3
Ports. Pro. Ct.—Burlingame Estate	3
J. H. Kazanjian & Co.—Dresses, etc.	1
Henry Bull Company—Lot of Land	4
Lt. Comp. Pro. Ct.—McKenzie Estate	3

TO INSURE INSERTION ON THE DAY DESIRED, CHANGES OF ADVERTISEMENTS SHOULD BE SENT IN THE NIGHT BEFORE. ADVERTISERS ON YEARLY CONTRACTS ARE ALLOWED TO CHANGE MATTER ONCE A WEEK WITHOUT CHARGE.

FOR SALE, BUILDING LOTS
On Kay Street, Powel Avenue, Friendship Street, Gibbs Avenue and Bliss Road.
HERBERT L. DYER,
Bellevue Avenue. Branch 64 Broad w

Lot of land for sale on Vernon Avenue in Middletown just over the Newport line. 110 ft. on Vernon avenue and 370 feet on Collins Avenue adjoining Bliss Road Park. Will make nine building lots of about 40 by 110.
Total area 42,176 Sq. Ft.
$2,500.
HENRY BULL COMPANY, Agts.
183 Thames Street.

TEACHERS' CERTIFICATES.

The Annual State Examinations for Teachers' Certificates will occur on TUESDAY and WEDNESDAY, July 1 and 2, 1913, at the Rhode Island Normal School, Providence.

If twelve six or more persons make application therefor before June 16, examination will also be held in each of the following places: Newport, Rogers High School; Woonsocket, High School; Westerly, High School; East Greenwich, Academy; North Scituate, Grammar School; but no examination will be held in any place for less than six applicants.

Examinations will begin each day promptly at 9 o'clock a. m.

On TUESDAY, examinations in Arithmetic, English, Geography, History, Physiology, Reading and Spelling, for both Third and Fourth Grade Certificates.

ON WEDNESDAY, examinations in Professional Subjects for all grades.

Any person purposing to take the examinations for Third and Fourth Grade Certificates must, on or before June 23, notify the undersigned of the grade of certificate for which, and the place at which he intends to take the examination. Candidates for examination in professional subjects for First Grade Certificates must send application before June 9.

WALTON E. RANGER,
Secretary State Board of Education,
Box 1511, Providence.

H. L. MARSH & CO
GRAIN, HAY and FEED.

TO NAVAL OFFICERS.
FUURNISHED COTTAGES TO LET IN BOTH NEWPORT AND JAMESTOWN.
Rent $300 and upwards.
A. O'D. TAYLOR,
Real Estate Agent, 122 Bellevue Ave.

DIED.

PIKE—In this city, 13th inst., at the residence of his parents, 274 Pond street, Thatcher T., infant son of Thatcher T. and Mary C. Pike.

GLADDING—In Brooklyn, N. Y., 10th inst., James Mumford, son of the late Edward L. and Julia A. Gladding, aged 61 years.

Funeral service at Belmont Memorial Chapel, Saturday, June 14, at 2 P. M. Relatives and friends are invited.

FITZPATRICK—In Providence, 12th inst., Nellie B., daughter of Edward and Mary J. Fitzpatrick.

BENNETT—In Providence, 12th inst., Emilie, wife of Samuel A. Bennett, in her 70th year.

DAY—In Providence, 13th inst., Albert C. Day, in his 68th year.

KEMP—In Providence, 12th inst., Edwin A. Kemp, M. D.

ANDREWS—In Providence, 12th inst., Fannie C., widow of Thomas Andrews, in her 56th year.

MARSDEN—In Pawtucket, 12th inst., Thomas Marsden, in his 86th year.

STONE—In Exeter, 12th inst., Stella F. Stone, in her 60th year.

WALKER—In Arcadia, 12th inst., Almira, widow of Mason Walker, in her 87th year.

LAKE—In Fall River, 11th inst., Edward Bennett Lake, in his 78th year.

VICKERY—In Fall River, 11th inst., Miss Frances C. Vickery, in her 62d year.

CRIBBINS—In Fall River, 12th inst., Margaret, daughter of John and Mary Cribbins, in her 28th year.

ESTATE OF JOHN S. LANGLEY.
Undertaking.
16 Franklin Street.
FREDK E. LANGLEY, Mgr.
Telephones 879-1178.

SAMUEL W. MARSH
Undertaker and Licensed Embalmer,
101 Thames Street.
Night calls answered from residence 21 Cranston Ave. Office Tel. 933, Res. 932.

A FEW BARGAINS FOR SALE.
Cottage, Clinton St.
Cottage, Tildon Ave.
Cottage, Chapel St.
Cottage, Sherman St.
Two-family house, Hall Ave.
Two-family house, Barney St.
Two-family house, Gould St.
Four-family house, Tilley Ave.
Four-family house, Levin St.
All kinds of Insurance.
C. H. WRIGHTINGTON,
30 Bellevue Avenue.

CITY OF NEWPORT.

Notice to Registry Voters.

All persons who are required to register their names in order to vote in this city, during the present year are hereby notified that they must register in person at the City Clerk's Office before 9 o'clock P. M., Monday, June 16, 1913.

The office is open from 9 o'clock A. M. to 5 o'clock P. M. daily and for the accommodation of those who cannot register in the day time the office will be open evenings from 7:30 P. M. till 9 o'clock P. M. as follows:—Wednesday, June 4; Saturday, June 7; Wednesday, June 11; Saturday, June 14; Wednesday, June 18; Saturday, June 21 and on every evening from and including Monday, June 23 to and including Monday, June 30. (Sunday excepted.)

F. N. FULLERTON,
City Clerk.

Cheap Glasses Are Not Bargains.

To test your eyes and grind lenses that correct errors in your eye sight requires a certain amount of labor. These lenses made of optical glass and with gold or gold filled mountings have specified values.

Cheap glasses cannot be or cannot fit the same.

My charges for properly fitting you with glasses made up from the best materials are reasonable.

"Let's Get Acquainted."

WM. J. CARR,
REGISTERED OPTOMETRIST.
169 Thames St. Tel. 916.

LYNCH BROTHERS,
MACHINISTS.

PERFEX
Water-Proof
Power-Adding
Jump-Spark
IGNITION.
KINSLEY'S WHARF.

LAWTON'S STABLE
AND
CARRIAGE REPOSITORY
Horses and Carriages of all kinds to let by drive, day or month.
Seventy-five new and second-hand carriages for sale at all times.
or. Touro and Spring Sts.

The Annual Meeting of the Corporation of the Island Savings Bank will be held Wednesday, June 18, 1913.

GEORGE H. PROUD, Secretary.
Newport, R. I., June 3, 1913.

NO MORE PICTURES.

Aldermen Inform Fire Apparatus Man Something Definite Must be Shown.

Thursday evening Mr. Collins, the New England representative of the Robinson fire engine makers, was at the City Hall and he and Chief Kirwin had an animated but good-natured discussion on some things which took place at the recent trials in Chelsea. There was no decision. Mr. Collins invited the mayor and members of the Board of Aldermen to visit the Colonial Theatre and see an exhibition of the moving picture films taken in connection with the Chelsea exhibition. He had brought the films with him and was not satisfied with the showing made, the pictures at times being indistinct. The mayor and Aldermen Albro and Kelly saw the pictures, the other members of the board being engaged on plans for the Fourth of July.

All the members of the board told Mr. Collins that they could not afford to buy any more apparatus from pictures; he must show something definite. He had a picture of the new engine throwing four streams in the air, and it would have satisfied Mr. Constant Smith, for all went much higher than the second story. He said the automobile chemical ought to be here by July 1. He also said he hoped to show the exhibition pumper which the company is to put on the road to visit various cities where the people desire to see automobile pumpers at work before doing anything. The chief said he would be glad to have the engine shown in this city.

MME. HERMANN AS PUZZLING AS EVER.

Mme. Adelaide Herrman is resorting to the embellishment of her puzzling acts with the same grandeur employed by her husband when he was known as the greatest living magician. From husband to wife appears to have been transmitted the power of mystifying audiences and in the 20-minute entertainment which she is giving at the Colonial she sees much that goes with the name of Herrmann. New effects are produced by old tricks and the public is as much at a loss to tell how as ever. Gilmore and Ozerman are two young women who sing and dance to amuse the public, while Fred and Bess Lucier in their "Love Powders" provoke a few laughs. "The Legend of Lover's Leap" is an Indian picture full of life and good scenes.

LOCAL BRIEFS.

—Mrs. Joseph Harriman has gone to New York.

—Miss King and Mrs. Harold Brown went to New York this morning.

—Mrs. E. G. H. Slater will arrive at "Hopedene" Saturday for the season.

—Saturday will be Flag day, the anniversary of the birth of the flag, and owners of flags everywhere are asked to put them out and help celebrate the day.

—Lieutenants A. Glande, J. C. Bogart and M. A. Leahy, U. S. N., and their families and Mrs. A. Manton Case have taken apartments at the "New Wilbur" for the season.

—The Associated Amusement Company, Inc., through its treasurer, Mr. A. J. Michelbacher, has sent out invitations for the opening of Freebody Park for the season, Monday evening next.

—Thursday Captain Walter Loring's speakabout Carina was launched from Williams & Manchester's yard for the season. Launch H. M. Champion was launched and Catboat Miss E., of the Champion fleet, was fitted out.

—There was a sound as if music was in the air Thursday night. "Dot Dere German Band" was about, and it was a hurdy gurdy, and yet it was merely warm. The air grew chilly as the sun went down, but it was much warmer than it had been for several nights.

—Tomorrow will be prize day at St. George's School, when Bishop Perry, president of the school corporation, will present the prizes and Mr. Robert Gardner of Boston will make the principal address. A dinner and dance in the evening will conclude the exercises. The school will close for Wednesday.

—A cablegram from London says that Judge William H. Moore of New York today took first prize in the private coach class, and Alfred G. Vanderbilt of New Yrk first prize in the gold coach class, in the coaching Marathon from Hyde Park corner to Richmond, run in connection with the Richmond horse show.

—The surveying parties of the Bay State street railway began work promptly Thursday afternoon. The party divided, one engineer taking the Bell Road section and one the Merton Avenue extension. They are still at work on the scientific layout and it is expected that the work of construction will begin Monday morning.

—Cooney of the Trojans has been signed by Manager Burkett of Worcester of the New England League and is playing first base in good style. It looks as if this clever player might not again be seen at Wellington Park. The regulars will miss him, for he was always alive and pleased by his clever work.

—Mr. Martin A. Sullivan of Boston has arrived to take charge of the convention hall on this souvenirs and novelties. Mr. Sullivan is well known here as the costumer who has fitted out almost all the large amateur productions given in Newport during the past few years. He says he is going to take a vacation this summer.

—The wireless today brought to the Torpedo Station radio station reports of more ice in the north Atlantic. Steamer Cestrian June 7 sighted a berg 400 feet long and 80 feet high. This message was relayed ashore by other vessels, as has been a message from the Seneca, on ice patrol, which says that she has failed to sight any ice.

—The committee on Fourth of July—Aldermen Kirby, Hughes and Leddy—Thursday evening organized by the election of Alderman Leddy as chairman. Plans were talked over in a general way. The committee feels that a plan different from those of former years should be arranged, to give a variety to the celebrations and interest more people possible.

—There was quite a shipment of mackerel from Block Island by steamer to New Shorehaim Thursday night. About 250 barrels came over, and as they were late in arriving only a small portion was shipped, about 60 barrels, 110 barrels going into cold storage. There was little seap, and today there will be a light shipment. The mackerel catch does not promise much, but Block Island may send in another large consignment.

THE TRANS-CONTINENTAL HIKERS WHO WILL START SUNDAY.

Sergeant Louis A. Mohr, late U. S. A.

Sergeant Karl Rittmann, R. I. N. G.

THE GIBSON STORE LEASES.

Verdict for Builders and Merchants Exchange, Virtually for Thomas J.

Complicated Case, Owing to Differences Among the Three Members of the Firm.

The superior court opened at 9:50 this morning, Judge Sweeney presiding, and was ready to take up the case of Builders & Merchants Exchange vs. John W. Gibson et al. It was not taken up for a while, as two jurors were missing. They could not be found, although they had been seen before the court opened. Sheriff Anthony made record time in procuring a hack. At 10:11 the court took a little recess.

In the meantime Mr. Burdick presented his objections to the bill of particulars in the case of Allen vs. Willis, which specified several particular days and named places, such as Allen's store on Front street, certain houses and a hotel. Some months were named, and one of the specifications was in December, 1912, in Boston. Mr. Burdick desired the day and hour mentioned, that he might not be required to bring over numberless witnesses. Mr. Levy thought it unreasonable to ask for the hour, and said he had given the best he could, from the witnesses. The court thought that mentioning merely a month was perhaps too general. Mr. Levy asked that the assignment for trial be not vacated, and said he would see if he could give more definite particulars. This was agreed to.

At 10:25, by agreement, the case proceeded with 11 jurors. It was an action in trespass and ejectment against Gibson Brothers, and relates to a store on Washington square. The lease having expired and the store not having been vacated, this action is brought to recover possession. There was a three-year lease from April 1, 1910, at $360 a year.

Judge Burke said that in behalf of Thomas J. Gibson he would admit plaintiff to be entitled to possession. Mr. Burdick, for the other defendants, said Thomas had no right to do this. The court said if the parties desired the case heard without a jury he would so hear it; he preferred that the jury should try it, and he sent the jury out, pending argument which seemed about to begin.

Mr. Burdick said the firm had been in the store for years, had improved it and built up a business. The lease has expired. One of the partners, in February, obtained a lease. Mr. Burdick claims that, as the firm then existed, this lease is, in law, for the benefit of the co-partnership, and the owners have no right to possession. March 4 the partnership was dissolved. In April Thomas J. Gibson obtained another lease. If that is valid he is the one to bring this case. As the firm is sued jointly, Mr. Burdick claimed that Thomas J. Gibson cannot submit to judgment.

Judge Burke said these are matters which might come up in equity, but are not pertinent to this case. They do not concern the Builders and Merchants Exchange, and they have not been pleaded. He said the partnership terminated February 17, 1913, by consent of the parties. Before any lease was made. Thet parties will never agree as to the facts. Judge Burke admitted that Thomas J. Gibson holds a lease from April 15, 1913; the suit was brought April 24. This, Mr. Burdick claimed, gave Thomas J. Gibson the sole right to bring this case. Judge Burke said Mr. Burdick cannot speak for Thomas J. Gibson or the Builders and Merchants Exchange. Thomas J.

(Continued on Seventh Page.)

TO GREET FORMER SENATOR.

Distinguished Guests Invited to Dinner Given by Citizens of Newport.

Reception in Convention Hall to be General That Many May Meet Mr. Wetmore.

Former Senator George Peabody Wetmore will be greeted by a distinguished gathering June 26, on the occasion of the reception and dinner to be given him by the citizens of Newport, which is being arranged by the Board of Trade. The committee on invitations is hard at work to complete its task, and among those who will be invited as guests to the dinner are Governor Aram J. Pothier, Lieutenant Governor Roswell B. Burchard, Mayor William MacLeod, Chairman William R. Harvey of the Representative Council, Rear Admiral William B. Caperton, U. S. N., commandant of the Naval Station, Narragansett Bay; Colonel Millard F. Harmon, U. S. A., commanding the army posts of Forts Adams and Greble; Mr. H. A. Vale, secretary to Mr. Wetmore; representatives of the local papers, the present delegation from Newport in the General Assembly, members of the delegation at the time of Mr. Wetmore's last election, and some other personal friends of the Senator in this vicinity.

The reception will be held in the new convention hall, provided it is finished in time, and will be from 6:30 to 7:30. The invitations to this are for the general public, and no announcements will be sent out except through the press. The dinner will follow in the large dining hall, which will be decorated with palms, etc., for the occasion and music will be furnished during the dinner. Attractive menu cards are being arranged in the form of souvenirs. Outside of the invited guests, the general public is expected also to attend the dinner, by purchasing tickets. Each member of the Board of Trade will be asked to be responsible for at least one ticket.

All members of the General Assembly which unanimously elected Mr. Wetmore will be notified by mail, as they are from out of town, and it is hoped that they will avail themselves of the opportunity of attending. The reception and dinner will be entirely separate and one may attend either or both. It is understood that Senator Wetmore asked that the affair be made as general as possible, as he wished to meet everybody at all interested.

The Board of Trade is working hard to make this and other affairs which it has undertaken a success, and it is hoped that the public spirit now manifest in Newport, for the betterment of conditions will inspire all citizens to co-operate with the Board for the common good of Newport.

EXCLUSIVE MODELS IN GRADUATION DRESSES.

Dainty, attractive dresses in original designs, in fine batiste, marquisettes, all over embroidery and lingerie, tastefully trimmed with the newest imported lace effects.

Pretty and well made, splendid fitting dresses, temptingly priced.

$4.98, $7.50 to $18.00

DOWNING'S, 191-193 Thames St.

AMUSEMENTS, LECTURES, ETC. AMUSEMENTS, LECTURES, ETC.

NEWPORT OPERA HOUSE (Thoroughly Renovated.) ALL THIS WEEK.
Matinees Tuesday, Thursday and Saturday.
Broadway Productions of Broadway Plays by Broadway Players.
THE MALLEY-DUNSON STOCK CO.
In a Splendid Production of Henry W. Savage's Great Success
MARY JANE'S PA.
By Edith Ellis. One of the Big Successes of the Past Five Seasons. A Story of Love, Romance, Pathos and DELIGHTFUL COMEDY. The usual Perfect Stage Settings. Prices, Night 10c, 20c, 30c, and 50c. Matinees 10c, 20c, and 30c. Secure Seats in advance. Become a Subscriber.
Next Week, "MADAME X."

FREEBODY PARK THEATRE
Opening June 16. Head-line Vaudeville
All seats reserved. 10c., 25c., 35c., 50c., 75c., $1.00

From the NEWPORT BEACH to the PACIFIC COAST
LOUIS MOHR, LATE OF THE COAST ARTILLERY CORPS, U. S. A. AND KARL RITTMANN, LATE OF THE RHODE ISLAND NATIONAL GUARDS, WILL START ON THEIR LONG JAUNT AT 3 P. M.
SUNDAY, JUNE 15.
ON THE ABOVE DATE ALSO STARTS
DAILY - - SHORE DINNERS - - DAILY
Under the supervision of CHESTER PRIOR
THE ORIGINATOR OF THE FAMOUS FIELD'S POINT CHOWDERS AND DINNERS, MANY HAVE ATTEMPTED TO ATTAIN THE STANDARD SET BY MR. PRIOR BUT—
ENLARGED RESTAURANT—Seating Capacity of 4,500—Most Delightfully Located Restaurant in the East.
MAMMOTH BUILDING FOR THE CONVENIENCE OF LUNCH PARTIES.
ALL ROADS WILL LEAD THIS SEASON TO
NEWPORT BEACH
"THE QUALITY RESORT OF THE EAST."
EVERYTHING TO AMUSE NOTHING TO OFFEND
DANCING TONIGHT

AMUSEMENTS, LECTURES, ETC.
COLONIAL THEATRE.
JUNE 12, 13, 14.
Matinee 2:30. Evening 7-8:30.
Engagement Extraordinary
Mlle. ADELAIDE HERRMANN
—AS—
"CAGLIOSTRO"
Master of Mysteries.
GILMORE & OZERMAN,
Dainty Singing & Dancing Specialty.
FRED & BESS LUCIER
In "Love Powders."
COLONIAL CONCERT ORCHESTRA.
John E. Ward, Director.
FEATURE PICTURES.
"Pathe Weekly No. 24," "The Legend of Lover's Leap" and others.

Sale and Entertainment, Portsmouth.
A sale and entertainment will be given at St. Paul's Guild House on Tuesday, June 17th, by the V. P. U. of the Women's Christian Temperance Union. The sale, which will include Fancy Work, Cake, Ice Cream and Home Made Candy, with music as an accompaniment, will be between 3 and 6 P. M. The entertainment of music, recitations, songs and an address by Mrs. George F. Hooke, state president, will begin at 7:30. Admission 25c.

LOAN EXHIBITION
Of Treasures from Farm Houses in Middletown and Portsmouth at
WEAVER MANOR, West Road,
June 13, 3 to 6.
Adm. 25c. Home-made cake for sale.

Bamboo Porch Shades
In Green or Natural Bark.
ALL SIZES.
A. C. LANDERS & SON,
167 Thames St.

Automobile Tires.
Inner Tubes Vulcanized.
Lindsay Gas Lights and Fixtures
C. J. SWENSON'S BICYCLE SHOP
BELLEVUE AVENUE.

TRADE HERE
With Profit to Yourself.

Lamb, Spring forequarters, short	18c
Lamb, Winter forequarters	12c
Mutton, forequarters	10c
Mutton, legs	18c
Veal, loins to roast	25c
Veal, shoulders	20c
Veal for stewing	14c
Boston Rolls	22c
Chickens for boiling	22c
Butter, new and sweet	35c

3 lbs. for $1.00.
VEGETABLES at cut rates Saturday Afternoon
HENRY F. ROONEY,
251 THAMES STREET.

HAMILTON WATCHES
FOR MEN.
$25, $34, $38.50, $40.
Ask us to tell you about these different grades.
BLAINE,
246 Thames Street.

WINDOW SCREENS.
I have all kinds of screens from 25c each to 50c for a very large one. Metal Screens from 35c. up. Screen Frames that you can make to fit any window for 30c. each.
FLOWERS.
Geraniums, Vincas, Dracenas, Heliotrope, Coleus, Begonias, Asters, Salvias, Snapdragon, Zinnia, Cosmos and all kind of bedding plants.
LAWN MOWERS.
From $3.00 up. A nice ball bearing Mower for $6.00 I also carry a self sharpening and self adjusting Mower, that you never have to touch until you wear the machine out; it is 11 inch wheel and ball bearing in every part.
At H. L. DeBLOIS'S,
80 Broadway. Telephone 933.

Albro & Sullivan,
ELECTRICAL CONTRACTORS,
40 Franklin St.
Phone 242.

Studebaker Farm Wagons, etc.
M. J. MURPHY. Tel. 32 R 5

AMUSEMENTS, LECTURES, ETC.
Violin Recital
Given by
EDWARD LODTER and PUPILS
Assisted by the Newport Mandolin Club
FRIDAY EVENING, JUNE 13,
Apollo Hall.
Over Barney's Music Store, Thames St.
Tickets 50c. Dancing After Recital.

GENERAL INVITATION.
The Board of Trade hereby extends a general invitation to the citizens of Newport to attend a reception and also a dinner to be given Hon. George Peabody Wetmore at the Beach Thursday evening, June 26, in recognition of his long public service in which his official acts have been of signal benefit to all. Reception 6:30 to 7:30. Dinner 7:45. Tickets for the dinner at $1.50 now available at offices of secretary, Mr. A. B. Commerford, 233 Thames, and Mr. W. P. Clarke, 264 Thames. List closes in a few days.
The Committee.

BASE BALL
Wellington Park
SUNDAY, JUNE 15.
Trojans vs. Norwood Press of Norwood, Mass.
Game called at 3 P. M.

Rollo Rink
New Open. 3 Sessions Daily
RACE TONIGHT
Thos. Downs vs. Leon Gill.
Admission 10c. Skates 20c.

BASE BALL.
Vernon Avenue Playgrounds,
SATURDAY
Broadways vs. Training Station
JUNE 15
Broadways vs. New Jersey.

TRUNKS.
New Lot just received.
Best Bargains in the City.
R. G. Biesel,
Harness and Trunk Repairing.
Phone 393 256 Thames St.

BALDWIN REFRIGERATORS

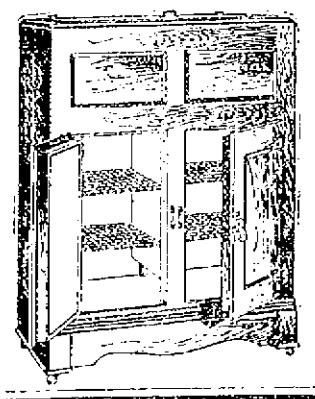

Have a circulation of cold, dry air that keeps all kinds of food in perfect condition.
SOLD ONLY BY
Walsh Bros.
One of the 1913 styles in our show window.

SUNSHINE BISCUIT.
We are this week holding a demonstration of these famous biscuits and respectfully invite all to attend.
ACKER, MERRALL & CONDIT CO.,
2 Washington Square. Tel. 186-187.

The Bride's Eyes Will Sparkle at This Rich Cut Glass.
We should certainly know this was the "Bride's Month" if for no other reason than the insistent demand for cut glass which seems to gain steadily in favor as gifts from year to year.

Possessing the dual virtues of ornamental beauty and practical usefulness, it makes an ideal remembrance and one that will endure through the ages. The newly wedded pair can not possibly have too much of it. Never have the patterns been more beautiful than those we are fortunately able to show this season. The cuttings are deep and the brilliancy of the glass somewhat remarkable.

Nappies	98c to $5.00
Bowls	$1.98 to $2.50
Oils	$2.00 to $2.50
Vases	$2.49 to $12.00
Celery Dishes	$3.50 to $5.98
Comports	$3.69
Fern Dishes	$4.69 to $6.89
laGasses	75c to 89c
Spoon Holders	$2.25
Plateaus	$1.25 to $3.50
Sugar and Creamers	$2.98 to $5.98
Water Pitchers	$2.98 to $8.50
Sandwich Plates	$2.00 to $4.89

Three Specials in Casseroles and Stands.
Prices are low and quantity limited.

Small size	4 inches in diameter at	39c
Medium size	5 inches in diameter at	59c
Large size	8 inches in diameter at	$1.39

Silks and Dress Goods Specially Priced.

$1.50 Charmeuse in black, white and newest colors at	98c
89c Waterproof Foulards, at	59c
$1.00 Black Mohair, 54 inches, at	59c
$1.50 Cream Panama, 54 inches, at	75c
89c Black Messaline India Silk, at	59c
75c Silk Poplin, yard wide, at	50c
75c All Silk Surah	39c
$1.25 Chiffon Taffeta, two tone, yard wide, at	89c
$1.00 Rajah Silk, a few colors only, at	50c
$1.25 Silk Stripe Marquisette, 40 inches wide, at	75c

STORE CLOSES SATURDAYS AT 9 P. M.
We earnestly ask our customers and the public in general to co-operate with us by shopping early.

BOSTON STORE
NEMO ME IMPUNE LACESSIT

FOR NEW BATTLESHIP.

Construction of Number Thirty-Nine Authorized at New York Navy Yard.

Formal orders have been issued by Secretary of the Navy Daniels, directing that battleship No. 39, authorized at the last session of Congress, be built at the New York navy yard. This vessel, to which a name will soon be assigned will be in all essential characteristics a duplicate of the Pennsylvania, which was recently laid down by the Newport News Shipbuilding and Dry Dock Company of Newport News, Va.

These are the largest battleships yet laid down for any of the great navies of the world. They will have a length of about 600 feet, a breadth of 97 feet ½ inch and a draft of 28 feet 10 inches. Their displacement will be about 31,400 tons, and they will be capable of making 21 knots speed.

Their main battery will consist of 12 14-inch guns, four submerged torpedo tubes and twenty-two 5-inch rapid fire guns. The machinery on both vessels will consist of high-powered turbines, with smaller cruising turbines geared to the propellers. The Pennsylvania will have turbines of the Curtis type, while No. 39 will have the Parsons type.

With the orders for the construction of the new battleship at the New York yards equipped for the expeditious construction of government yards. July 1 of this year approximately $11,453,590 of construction work will be in progress at government navy yards, as compared with $3,590,400 on July 1 last.

At present the New York and Mare Island yards are the only government yards equipped for the expeditious construction of war vessels. At New York battleship New York and No. 39 are under construction. At Mare Island collier Jupiter is approaching completion and fuel vessels Manawha and Maumee, and gunboats Monacacy and Palos are under construction. According to the records of the Navy Department the total value of the vessels built in government yards in the past 10 years including those now under construction is about $33,195,000.

THE NEW YORK TELEPHONE DIRECTORY.

The work of delivering 750,000 new New York city telephone directories and 650,000 new suburban directories has been started by the New York Telephone Company. Every subscriber in greater New York will be supplied with two books, one the summer issue of the regular city directory containing the listings of all subscribers in the five boroughs, and the other the suburban directory, issued this time each year, containing the listings of all subscribers in the Westchester, Long Island and New Jersey suburban districts. There are 300,000 names and 864 pages in the city directory and 165,000 names and 473 pages in the suburban directory. It is said that the total weight of this issue is about 1,850 tons. To provide directories that are accurate and up to date costs the company about $1,200 a day.

LOCAL BRIEFS.

—Mrs. LeRoy King arrived Thursday at her cottage on Bellevue avenue.

—Miss Annie Lyman has arrived at her cottage on Webster street for the season.

—Miss Amy Townsend of New York is guest of Mr. and Mrs. E. Rollins Morse at "Villa Rosa."

—Miss Abbie Shea of Boston is visiting her cousins, Misses Anna and Helen Doyle, on Simmons street.

—Mr. Frederick F. Nason of St. Stephen's College, Annandale, N. Y., has returned to Newport for the summer.

—Mrs. Charles A. Siegfried and Miss Margherita Siegfried are in New York to attend the international polo matches.

—Captain William L. Rodgers, U. S. N., president of the Naval War College, entertained at dinner Thursday evening.

—Dr. Nicholas Murray Butler of Columbia University has joined his family at the Sheldon cottage, Narragansett avenue.

—Mrs. James Griswold Wentz arrived Thursday to inspect her cottage, "Beaurustic," on Wickham road. She is at The New Cliffs.

—Mrs. Washington, wife of Lieutenant Commander Pope Washington, U. S. N., and Lieutenant and Mrs. Hugh B. Robinson are at The New Cliffs.

—Mrs. Charles Bickerton and her daughter, Mrs. William J. Fleaming, of Pawtucket, spent Thursday in Newport. Mr. Bickerton sailed for England Tuesday.

—Mrs. James J. Brown of Denver, who has leased the Club cottage on Bellevue avenue for the summer, will sail from Europe June 22 and come immediately to Newport.

—Mr. and Mrs. Woodbury Blair of Washington, Mr. and Mrs. A. G. Caldwell of Philadelphia and Mr. and Mrs. F. E. Burton of Bridgeport, Conn., are at the Muenchinger-King.

—Mrs. Wenzell, wife of Ensign Louis P. Wenzell, U. S. N., is guest of Mrs. Baltzly, wife of Ensign Frederick Baltzly, U. S. N., at her parents' residence on Ayrault street.

—Mr. Aspenard Stewart returned from New York, Thursday evening, accompanied by his sister, Mrs. Frank S. Witherbee, who will be his guest at "White Lodge," for several days.

—The Russian embassy and the Spanish legation will open their summer headquarters here early next week, the former at the Bennett "Stone Villa" and the latter at the Stockton cottage.

—Rev. Frank H. Nelson, who has been at the American Church in Rome the past year, and Mrs. Nelson are guests of Mr. and Mrs. Charles J. Lovingwood at their residence on Honeyman hill.

—Signor A. D'Avino, leader of the famous band at the beach last year, was a Newport visitor today. He has just returned from a vacation in Italy, where he has made himself acquainted with much new music.

—Lieutenant Commander C. P. Nelson U. S. N., formerly on duty at the Torpedo Station and in command of various torpedo craft, has been detached from the Ohio and ordered to duty in connection with fitting out the new torpedo boat destroyer Parker, and to command that vessel when put in commission.

—The dance given by Division No. 2, Ancient Order of Hibernians, attracted a large number of members and friends Thursday evening. The beach pavilion was decorated with American and Irish flags and McCloskey's orchestra played popular dance music from 9 to 1 o'clock. The committee of arrangements consisted of Patrick J. Lyons, who acted as floor manager; James J. Sheehan, his assistant; James T. O'Connell, Patrick Curran, Dennis F. Houlihan and Cornelius J. Sullivan.

FREEDOM FOR FILIPINOS.

Independence of the Philippine Islands Seems to be Assured.

Move Has Strong Support—Democrats Favor Program and Wilson Endorses Bill.

(Washington correspondence of The News.)

WASHINGTON, June 12.—It looks as if the independence of the Philippines were assured, with four Democratic declarations in national conventions in favor of that program and the casual endorsement President Wilson has given the Jones bill. Of course it is no easy matter to pass a bill of that kind through the Senate with the small majority which the party in power has.

Should it happen that a few Democrats are opposed to the policy of giving the Filipinos independence it would be found an easy matter to side-track a bill for that purpose, even if it were backed by the President; but, more than that, a Republican filibuster might prolong the debate far beyond the endurance of the desire of those who wanted to put the bill through, and it could be defeated in that way.

There is another fact which should not be overlooked. The proposal as contained in the Jones bill is to allow the Philippines independence in eight years. In that time four different Congresses will have been elected, two more Presidents chosen, and it is quite possible that the Congresses hereafter elected may be Republican, in which event they would have power to repeal the independence legislation.

Of course it would be difficult to repeal such a program, especially if the Filipinos became dead in earnest and insisted upon self government. No doubt it would mean another insurrection. But whatever may happen in the future there seems no doubt that a very strong effort will be made to grant independence to the Filipinos during the session of the Sixty-third Congress.

Very frequently it is asserted that the use of the mails of the United States is a privilege conferred by the government and not a right. That is a curious reasoning. The people pay for the use of the mails. They pay for the operation of the government. They pay for an army and navy to protect the government, and they pay for much more. Now, does any one ever contend that it is a privilege and not a right for the people to have the protection of the army and navy or to have their government properly administered? The fact is that certain postal officials have tried to build up the impression that use of the mails is a privilege granted by them, not that it is a right which the people pay for and to which they are entitled as much as anything else.

Those who argue that the use of the mails is a privilege often do so for the purpose of furthering the scheme to prevent the use of the mails for criminal purposes and for defrauding the public. That can be done if it is conceded that the use of the mails is a right. The government is strong enough to deter lotteries from the mails. It has been able to prevent a great deal of fraud, and it could say that gambling and speculating carried on by the mails must cease.

It could not say that people using the mails for legitimate purposes should be debarred from that facility. Yet that is just where the postal authorities and the public differ. The officials of the Postoffice Department have ever held that they have the power to say who shall and who shall not use the mails. And Congress has never determined the differences by statute.

"There are 10,000 members of the Junior Order of Mechanics in my district," remarked Congressman Austin. "As that order was very much in favor of having the literacy test applied to immigrants it is not surprising that Austin was one of the staunch supporters of the bill of the last Congress."

Will the Democratic Congress pass a Jimcrow car bill for the District of Columbia? All the Southern states have such laws, and Southern people express indignation when they are jammed in with negroes in the Washington street cars. Of course the necessity for such cars in the Northern states is not so apparent as in Washington, where about one third of the population is colored. Still, it is not likely that Jimcrow laws will be passed.

Perhaps there is reason for the prejudice which exists against the "staff," a certain part of the military. Let any big function take place and the "staff" is always more prominent than the important persons. The "staff" eclipses governors, it overshadows Presidents. In the matter of show the "staff" is always in evidence, while the real soldiers and sailors are doing the work. "Staff" stands for gold lace and prominence in all the photographs.

Arthur W. Dunn.

SUFFRAGE IN ILLINOIS.

Governor Dunne Expected to Approve Bill Giving Vote to Women.

The woman suffrage bill granting women the right to vote for all statutory offices in the state of Illinois, which was adopted by the senate recently has been passed by the house by a vote of 83 ayes to 58 nays. Unless the house re-considers its vote, which is considered not likely, the suffrage bill will go to Governor Dunne, and it is believed that he will approve it.

Under the terms of the bill women who are citizens of the United States and 21 years old may vote for Presidential electors, member of the board of equalization, clerk of the appellate court, county collector and surveyor, member of the board of assessors and board of review, sanitary district trustees, all city, village and town officers, except police magistrates; upon all questions or propositions submitted to the electors of a municipality or other sub-division of the state and for the following township officers: Supervisor, town clerk, assessor, collector and highway commissioners and at all township meetings.

WILLIAM KOSCHNY,
PLUMBER AND FITTER.
Jobbing Promptly Attended to
Estimates Cheerfully Given.
Telephones:
Residence 961. Shop 2203
100 John St. Newport, R. I.

HOOKER AND LEE.

Cavalry Fight at Beverly Ford Bore Witness to Skill of the Union Troopers.

(Boston Transcript.)

Fifty years ago there were two armies moving northward. Lee's advancing and Hooker's falling back. Lee, still keeping the Blue Ridge mountains between himself and Hooker as a screen, had pushed his extreme advanced guard up into the Shenandoah valley. Indeed, by June 14, 1863, the foremost Confederate force was closing in on Hagerstown, Md. Hooker's line then reached from Centreville to Aquia Creek, with a powerful force stationed at Warrenton, as a lookout. Hooker had let go his hold on the Rappahannock and had fallen back to positions from which he could cover Washington against direct attack.

Lee had no intention of moving on Washington from the southward. On the contrary his aim was to sweep far around the right flank of the Army of the Potomac and get between Washington and the North. Hooker had suggested that if Lee made this swinging movement the opportunity would be favorable for a sudden Union dash on Richmond, which would have at least the effect of recalling Lee to its defense. This scheme was vetoed by President Lincoln, who truly said that Lee's army was Hooker's real objective. Therefore Hooker, while taking ground whence he could protect Washington, had to consider other methods for opposing Lee.

Eventually he moved on the inner line, leaving Lee the outer. The two armies moved on parallel lines, but Lee, having got the start, kept it, and absolutely touched Pennsylvania soil before he was overtaken. Hooker was much criticised for not striking Lee while the latter was en route, notably at the time when the Confederate army was strung out over 75 miles, and could not at the point of attack have brought forward more than one man to Hooker's three.

Hooker's effort to fathom Lee's design brought on one of the earlier of the noteworthy cavalry combats of the Civil war. The concentration of Confederate cavalry under Stuart at Culpeper Court House had not escaped the attention of the Union scouts. Stuart had more than 10,000 troopers present at a review held by Lee early in June, and Hooker was convinced that such a mobilization meant a good deal more than a pageant.

To find out the real purpose of Stuart's concentration, Hooker despatched Pleasanton, with a mixed force of cavalry and infantry, to make a reconnaissance in force and beat up Stuart's headquarters. Pleasanton was a dashing cavalry leader, and so was Stuart. No sooner had Pleasanton's force got across the Rappahannock at Beverly Ford than it found itself in the presence of the enemy, and the fighting began. Pleasanton's aim was to get to Culpeper and find out what was going on there. Stuart's aim was to baffle Pleasanton's curiosity.

The battle, which was fought both on foot and on horseback, swayed to and fro without either party gaining a decided advantage. It terminated in Pleasanton's withdrawing across the river, but not empty-handed. He carried with him some of Stuart's men as prisoners, and what was of more importance, information that long columns of Confederate infantry and artillery were steadily moving towards the Shenandoah Valley. This fact which one of Pleasanton's lieutenants had ascertained, made the reconnaissance a success.

The combat, which is sometimes called Beverly Ford and sometimes Brandy Station, was remarkable for the vigor and freedom with which the Union troopers used their sabres. In sabre work they overmatched Stuart's men, who seem to have been more a home with the pistol and the carbine. The engagement afforded evidence of a wonderful improvement in the training of the Northern horsemen, who up to that time had been deemed in their own army inferior to the Confederate cavalry. Drawn battle as it was, the fight nevertheless, in many of its episodes, bore witness to the greater brawn of the Union troopers. The casualty lists did not reach remarkable totals. Each side lost between 500 and 600 killed, wounded and prisoners.

Meet Me at Barney's

It takes a little rain with the sunshine to make the world go 'round

—that's the title of a dainty new novelty song which has just come out and which we have bought in big quantity—for Mr. Wise man predicts as great a demand for this number as for its "sister song"—The Trail of the Lonesome Pine.

We know you'll want to hear this tuneful new song. Stop in our store and we'll play it for you.

10c copy.

Barney's MUSIC STORE

LAMSON AND HUBBARD STRAWS
selected braids
superior finish
For sale by
A. P. JENNINGS.

The Lappin Store of - THE M. J. DORAN COMPANY.

THE SEASON DEMANDS SILK STOCKINGS

And here they are for every member of the family.

WOMEN'S SILK HOSE
in black or any color you want. High spliced heels, double sole and deep garter top; all sizes.
98c and 1.50

MEN'S SILK HOSE.
Four thread heel and toe. Plain black and colors or two tone effects. All sizes.
25c and 50c

CHILDREN'S SILK HOSE.
Black, white or tan, full fashioned and re-inforced where the wear comes.
25c and 50c

IT'S TIME TO CHANGE YOUR UNDERWEAR.

Ours is a busy department these days. We've got the values, that's why.

WOMEN'S VESTS.
Cotton, lisle or silk; all style necks, with or without sleeves. Biggest assortment in town. All sizes including out sizes.
12 1-2c, 25c, 50c and up to 2.98

UNION SUITS.
With high or low necks, with or without sleeves, ankle or knee length, umbrella style, lace trimmed.
50c to 2.50 per suit.

CHILDREN'S UNDERWEAR.
Summer Jersey, high or low neck vest, knee length pants.
15c. and 25c.
CHILDREN'S UNION SUITS
At 50c and 1.00

COOL SUMMER SHIRTWAISTS,

Dozens of styles (that are only shown by us) in our new and enlarged department on the street floor.

TAILORED WAISTS,
Of fine white linen, or white and fancy striped Madras, well made and cut to exact size, standing or Robespierre collar, straight or turned back cuff. Your choice.
98c

LINGERIE WAISTS,
Plain tucked or trimmed with imported Embroideries and fine lace, high or low necks, all style sleeves. Exception values at
98c, $1.49 and $1.98

SILK WAISTS.
Black, white, plain color or neat stripe effect, some have hand crochet collars and others are neatly trimmed with ruffles and laces. Your choice
$1.98

The Lappin Store. M. J. DORAN COMPANY, 147 Thames St.

AARON,
FINE MILLINERY.
BON TON MILLINERY,
233 THAMES STREET.
PHONE 627.

Keep the Flies Out.

Adjustable Window Screens 25c, 30c and 35c each.
Screen Doors from $1.25 to $2.15.

Use the Bronze Wire Cloth for your windows and doors, the kind that will last, does not rust or corrode. We also have the Black and Rust-proof Wire Cloth.

S. W. Coggeshall, 201 Thames St.

The Superior Qualitie
Baker Electrics
QUALITY SERVICE
Are very marked in the new roadster.
Make appointments for demonstration now.
Models—Runabouts, Victorias, Coupes, Limousines.
K. BOSTEL, - Rhode Island Agent
19-21 EAST BOWERY STREET.
Tel. 195 ,2146. Cars for rent.

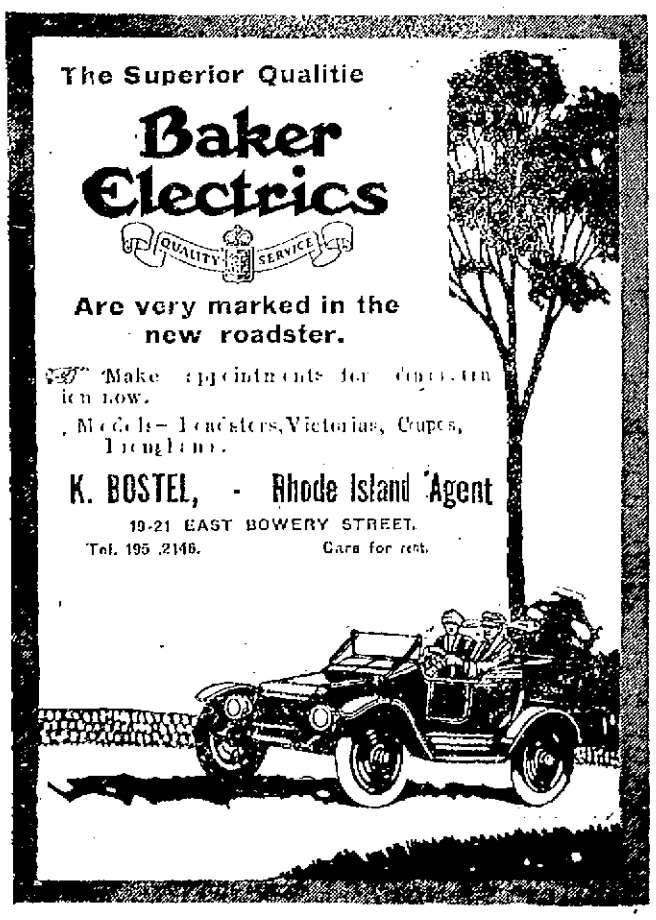

Carriers of The Daily News are forbidden to roll or twist papers and throw them upon premises; are not allowed to have other boys with them without permission and have no papers to sell.

HUDSON RIVER BLUE CRUSHED STONE
For Paths and Driveways.
BLUE SCREEN GRAVEL
ALL SIZES.
J. K. SULLIVAN.

HOTELS AND RESTAURANTS.

PERRY HOUSE.
European Plan Only.
—Restaurant Strictly First Class.—
Open from 6 A. M. to 11 P. M.
DWYER & PURCELL, Proprietors.

AQUIDNECK HOTEL,
AMERICAN PLAN.
Large Airy Well Furnished Rooms With Private Bath.
OPEN FOR SEASON JUNE 15.
P. H. HORGAN, Mgr.

GRAY LEDGE TEA HOUSE,
Beaver Tail, Jamestown, R. I.
Mrs. S. B. P. Shell has opened Grey Ledge for the season. Luncheons, Afternoon Teas, Dinners, etc. Dining rooms for private parties. Orders may be given in advance by phone. Garage and stable. Phone 2106 Jamestown.

NEW CLIFFS HOTEL
AND COTTAGES,
Newport, R. I.
J. V. JORDAN, Manager.

THE CLIFTON HOUSE.
AMERICAN and EUROPEAN PLAN,
115 Bellevue Ave., Newport, R. I.
2 Minutes from Casino,
10 Minutes from Beach.
Permanent and Transient Guests.
All Home-Cooking. Private Dining Rooms. Telephone 9806.
For Rates Apply to C. O. Berghman.

OCEAN STEAMSHIPS

ANCHOR LINE
New Twin-Screw Steamships "Cameronia," "California," "Caledonia" and "Columbia,"
Sailing from New York every Saturday
GLASGOW Via Moville LONDONDERRY.
FIRST CABIN, $50 AND $75.
SECOND CABIN, $35 AND UPWARD.
THIRD CLASS, $32.50.
For Book of Tours, Rates, etc., apply to HENDERSON BROTHERS, Gen'l Agents 17 and 19 Broadway, New York, or J. J. Greene, 272 Thames St. Newport.

PERFECTION RED CEDAR SHINGLES.

A. & H. G. HAMMETT CO.
Lumber, Hardware, Brick, Lime, Cement, Sewer Pipe
319-321 Thames Street.

Trade at Home
For Your Eye Wants
We have one of the most moderally equipped REFRACTING OFFICES IN THE STATE combined with an up to the minute work shop, where you will find the largest stock of complicated lenses and fittings in the city.
All kinds of Optical repairing done in short notice.
F. W. PUTMAN, O. D.
Hours 9 A. M. to 8 P. M.
118 SPRING ST.
Telephone 185.

TRAVELLERS' DIRECTORY.

THE NEW ENGLAND STEAMSHIP CO
TO NEW YORK.
Fall River Line
STEAMERS
COMMONWEALTH and PRISCILLA.
Lv. Long Wharf, Newport, daily except Sundays at 9:30 P. M. Sundays at 10 P. M., due New York 7:00 A. M.
Meal service a la carte, Orchestra on each.

Wickford Line.
STEAMER GENERAL.
LV. NEWPORT, LONG WHARF.
(Week Days Only.)
Lv. Newport (Long wh) 7:10 10:00 a.m. Due. New York, (G.C.Ter) 9:52 4:00 p.m. Lv. New York, (G.C.Ter) 12:00 n't 7:04 a.m. Dep. Newport (Long wh) 9:42 12:02 noon
1:05 p.m. 7:00 p.m. 4:45 a.m. 12:50 noon
4:05 p.m. 11:00 p.m. 10:02 a.m. 3:55 p.m.
7:15 p.m. 2:05 a.m. 1:02 p.m. 6:45 p.m.
Har. River Sta. N.Y. 5:33 p.m. 10:19 p.m.
(SUNDAYS ONLY.)
11:05 p. m. 12:00 noon 7:03 a. m.

BLOCK ISLAND
—AND—
PROVIDENCE.
STEAMER NEW SHOREHAM.
DAILY
Meal Service a la Carte.
Leave Long Wharf, Newport, 11:15 A. M., due Block Island 1:15 p. m. lv. Block Island 3:30 p. m., lv. Newport 5:30 p. m., due Providence 7:15 p. m.

Tickets, etc., at City ticket office, 123 Thames St., and at Wharf Office, C. C. Gardner, Agent, Newport, R. I.

SHORT LINE
—TO—
PROVIDENCE
VIA
NEWPORT & PROVIDENCE RAILWAY
In Effect May 25, 1913.
A car will leave Washington Square Week Days at 7:40 a. m., making a close connection through to Providence by the way of Bristol, arriving at Union Station, Providence, at 9:30 a. m. The other trips through the day will remain the same, leaving Newport at 50 minutes past the hour until 8:50 p. m. SUNDAYS connecting through to Providence leaving Newport 8:00, 9:00, 9:30 A. M. then each half hour until 9:00 and 10:00 P. M.
G. M. TOWLE, Supt.

JAMESTOWN & NEWPORT FERRY CO.
Steamer Beaver Tail or Conanicut.
Leave Newport for Jamestown and Saunderstown—a c 6.30, a 7.30, e 8.0 mail, 9.50, a 10.50 mail, a 11.0 a. m., 12.50 a 1.50 mail, a 2.50, d 4.15, b 5.10 mail, 6.10, c 7.30, f d 9.10, d 10.0 p. m.
Leave Jamestown for Newport—c 6.00, 7.00, 8.20 mail, 9.20, 10.20, 11.0 mail, a. m., 12.20, 1.20, 2.20 mail, 3.0, 4.40, 5.40 mail, c 7.00, f d 8.20, d 9.0 p. m.
Steamer Narragansett or J. A. Saunders
Leave West Jamestown for Saunderstown—a c 7.10, a 8.10, a 9.30, e 11.0 a. m., a 12.30, a 2.30, a 3.30, d 4.50, e 5.0 p. m.
Leave Saunderstown for West Jamestown—c 7.40, 8.40, 9.50, 11.50 a. m., 1.10, 2.50, 3.50 e 5.10, 6.20 p. m.
a Connects to Saunderstown.
b Last trip to Saunderstown.
c Omitted Sundays.
d Saturday nights only.
f On and after June 1st.
e Last trip through to Newport Sundays.
Prov. Fall River & Newport S. B. Co. Str. Leaves Newport PROVIDENCE—Week days 8:30 a. m., 5:15 p. m. Returning leave Providence 9:30 a. m., 6 p. m. Sundays 8:05 a. m., 5:45 p. m. Leave Providence 10 a. m., 7 p. m. For Block Island week days 11:30 a. m. return 3:15 p. m., Sundays 11:30 a. m. return 3:45 p. m. Boat stops at Prudence Monday, Wednesday and Saturday. Conanicut Monday only. Subject to change without notice.
H. E. WINSOR, Supt.

THE MUENCHINGER-KING HOTEL
BELLEVUE AVENUE.

A COMPLETE STOCK OF
Bell Traps,
Trap and Cistern Covers,
Heavy Manhole Covers,
Iron Lath and Corner Bead
And other Iron Specialties always on hand.
JOHN M. FRIEND
Masons' Supplies, Drain and Sewer Pipe.
108 Third St. Tel. 317.

Everybody is going to do it. Do what?
"Trade at Home."
Flayman & Nason,
15-19 Franklin St.
Tel. 998.

THE GIBSON STORE LEASES.

[Continued from Fifth Page.]

Gibson has never been in possession; the Exchange cannot put him in possession.

Mayor MacLeod was with Mr. Burdick and several lawyers not in the case sat watching the proceedings.

The jury being recalled, Edward O. Riggs, treasurer of the Builders & Merchants Exchange, testified that he executed the lease to Gibson Brothers June 15, 1910, for three years from April 1, 1910, at $30 a month. The firm occupied the store and paid the rent. He saw the three partners in the store. They were there April 24. Witness gave the firm no right to be in possession on that date.

In cross-examination witness said the firm was in the store some years before taking its three-year lease. Before the expiration of it, (April 1, 1913) he executed a lease, February 10, by authority of the Board of trustees, to Thomas J. Gibson. Subsequently (April 16) witness executed another lease to him. The firm did not give up possession of the store when its lease expired. The February lease was destroyed by agreement. Witness did not see this; was told so. Thinks the board of trustees took no action in regard to this or in regard to making another lease, after February 18.

At 11:01 the twelfth man entered the courtroom, escorted by Deputy Sheriff King. Everybody smiled, some audibly. The court explained that it had been agreed to go on with 11 jurors and told the twelfth that, as he had understood he was excused until Tuesday, he might be. The case then proceeded.

Witness said that in the latter part of April, after the lease was up, he called for the key of the store and the firm refused to give it up. Did not ask "Tom" for the key.

Herbert T. Sheffield, secretary, bookkeeper and clerk of the Builders & Merchants' Exchange, testified that he was present when the lease to the firm was executed, in his office. He saw the lease to T. J. Gibson, dated February 20, 1913. Witness's copy was delivered to counsel, with other papers. Mr. Gibson had the original and did not return it to witness. Witness thinks it has been destroyed; did not see it destroyed. The firm was in possession April 24, but not by authority of the Exchange. The firm is in possession now. Turning to his books, witness said the firm was not there when he became secretary. It has occupied the store since perhaps 1907.

Thomas J. Gibson then took the stand, testifying to questions by Mr. J. A. Sullivan. The firm consisted of himself, John and Joseph. April 24 the three were in possession. The partnership had been dissolved before that. February 20 witness took a lease of the premises. He gave this back to Mr. Sheffield, in the latter's office. Witness never had possession under this lease. After receiving the lease of April 15 witness returned that of February 20, being advised to do so. About February 19 there was a meeting of the firm, Mr. Sullivan Judge Franklin and Mr. Burdick.

Again the jury was sent out and there was argument, Mr. Burdick reading from a decision that one member of a firm cannot, during its existence, take a lease of its premises, upon which it has made valuable improvements, even if negotiations for dissolving the partnership are going on. Early in March the firm of Gibson Brothers was dissolved, in a decree of this court. Judge Sweeney asked if this should not be brought up in an equitable plea. The court read Mr. Burdick's case. The stenographic clerk read the answer of witness that he did not, about February 18 or 19, offer the Builders & Merchants Exchange $10 a month for the store. Then a recess was taken.

"It proved to be brief" said the jury returning, witness resumed. Judge Sweeney's desk being piled with law books. Witness said he wrote and said he would like to have the store. This might have been in January. He obtained a lease in February and another in April.

Mr. Burdick questioned witness as to signing the lease in court. He said he did. It looked like his writing. He would not swear it was. Mr. Burdick desired witness to write "Gibson Brothers," but this was not allowed, as no notice to prove signature had been given. Witness stepped down.

Mr. Sullivan then called John W. Gibson, a member of the firm. It had possession before the lease of June, 1910, and held it until the lease expired, April 1, 1913. They are in possession now.

"That's all," said counsel for both sides.

"Step back," said the court. "You three gentlemen have possession now?" "Yes sir" said witness.

Joseph Gibson testified briefly as to the possession and plaintiff rested.

Defendants wished to make a motion and out went the jury again. Mr. MacLeod moved that the court direct a verdict. It is alleged that the three defendants, April 2, wrongfully occupied a store; also that they held over their term. All three defendants are joined. The court (as opposed to this) read the names of counsel for different defendants and said there are two (separate) pleas.

Mr. MacLeod claimed that the action prevails, or fails, against all the defendants. A legal right of possession is shown by Thomas J. Gibson, but by plaintiffs, and plaintiffs cannot recover. Thomas has no right to submit to judgment when it acts as a consent to something against the truth. He is now, actually, in possession, and if others are there wrongfully it is his business to put them out, not that of the Builders and Merchants Exchange.

Mr. Sullivan argued that all he had to show was the expiration of the lease and the holding over of the tenants. Equitable pleas have no bearing. The owners leased the premises to the firm, which agreed in it to leave immediately on its expiration. Plaintiffs have made out a case. Thomas J. Gibson may have had an entirely different defense from that which the other defendants expected to put in. The defendants are sued as partners but as individuals. He is not now bound by their acts.

Judge Burke, for Thomas J. Gibson, contended that he could do nothing other than submit to judgment. Under the lease it is the duty of the tenant to move out. In it they consented to move out. There is no question of the title of the Builders and Merchants' Exchange or that the lease has expired. There is only one thing for the tenants to do; they must vacate. Equitable pleas should have been filed before; had they been they would have been stricken out. As to the other "lease," it is nothing unless a man is put in possession; in fact, the owners are liable for not putting a man in possession.

Mr. MacLeod argued that a landlord cannot be required to give exclusive possession.

The court decided that, there being two pleas filed, one of T. J. Gibson and the other of John and Joseph Gibson, jointly, he would not be justified in directing a verdict for the defendants. The jury was re-called and Mr. Burdick again called Mr. Sheffield. He had taken his book back to his office. He had been so instructed.

Mr. Burdick said: "I want that book." Witness said he could bring it in five minutes and the court instructed him to go for it.

Mr. Burdick re-called Thomas J. Gibson, who said he had been in and out, but had no key and had done no business in the store. He has not had exclusive possession. Asked about changing the lock then receiving the lease of April 15 (exception noted), witness said: Yes. He had no key. The others had put in a new lock April 15, and a few days later offered him a key, which he would not receive. About two weeks ago he put on his lock. He went in some, but there were times when he could not. He took some orders—a very few. Had a boy there to paint the ice box. There was a receiver there and witness was employed by the receiver. All three were employed by the receiver. He was there until April 15. That day the lock was changed, and witness had no key of it, and the door was locked against him. Some days later he was offered a key.

Mr. Sheffield completed his evidence from the books February 18, 1913, the board of trustees at a special meeting fixed the rent at $500 and voted to accept the offer of Thomas J. Gibson and rent the store from April 1 to him. Mr. Gibson was present and made the offer verbally, after writing January 24 that he would like to lease the store.

This closed the evidence and at 1:07 the jurors were excused to 2:15.

This afternoon the court directed a verdict in favor of the Builders and Merchants Exchange, giving possession of the store occupied by Gibson Brothers. This is virtually a verdict in favor of Thomas J. Gibson.

THE POLICE PHYSICAL TESTS.

The 15 candidates for appointment to the reserve police force whom Mayor MacLeod had for a literary examination at the City Hall Thursday afternoon, and who finished at six o'clock, are this afternoon undergoing their physical examination at the Army and Navy gymnasium, under Mr. Slocum of the Young Men's Christian Association. The physical tests are in a general way similar to those formerly used for men of the permanent force, but perhaps a trifle stiffer.

PROGRAM FOR LODTER PUPILS' RECITAL.

The following is the program to be given by the pupils of Mr. Edward A. Lodter at Apollo hall this evening, the pupils being assisted by the Newport Mandolin orchestra:

(a Cavatina Raffe.
(b) I'd love to live in Loveland,
Newport Mandolin Orchestra
Flower Song Gustav Lange
Master Swan
Violin Duet Pleyel
Margaret Malzacher and Camille Lodter
Reverie A. Gillis
Alfred Schultz, Ralph Haskins
Lucia di Lammermoor, Fantasy Singelee
Elsa Lake
Sonata Pleyel
Margaret Galloway, Gladys Beardsall,
Donald Hay, Mary Shea,
Louis Swan, Margaret Malzacher,
Alfred Schultz, Camille Lodter.
Impromptu in C Sharp Minor Reinhold
Frances Levy.
Sextette from Lucia Donizetti
Henry Reavey.
You'll Remember Me W. Balfe
Camille Lodter.
Malenlust Franz Stang
Violins.
Margaret Flynn, Gladys Hilton,
Elsie Lake Margaret Galloway.
Fred Hummel.
Call of Bagdad Boieldieu
Violin Duet
Margaret Flynn and Edward Lodter.
Somnabule Singelee
Charles Levey.
Sonata Pleyel
Margaret Flynn, Fred Hummel,
Elsa Lake, Charles Levey,
Gladys Hilton, Alfred Schultz,
Mary Shea, Louis Swan.
Scene de Ballet Ch. de Beriot
Edward Lodter.
Medley of Popular Airs
Newport Mandolin Club.

Mrs. Florence Carley Hurley and Miss Frances Levey will be the accompanists. The concert will be followed by dancing.

A CLOSE EXAMINATION

Of your watch, once in a while, is as necessary as a house cleaning.

You would be surprised to know how much better it will run.

WE REPAIR WATCHES

and make a thorough overhauling—regulating and putting them in perfect shape, and ask you but a very little for our expert services.

If your watch either gains or loses that's a sign it needs our attention.

SIMPSON,
32 Franklin Street.

Best Watches
For the Money in the Market.
Twenty Year Gold Filled $9.00
Solid Nickel O. F. $5.00
Also Hamilton and South Bend Watches.
Guaranteed timekeepers.
—AT—
Glazier's, 96 Spring St

STOP
KNOCKING AND KICKING
BY AVOIDING
THAT PARTICULAR TROUBLE
DO IT NOW. TELEPHONE 393.
THE BELLEVUE LAUNDRY
Will Make You and Your Linen

THE NEWPORT JOURNAL
AND WEEKLY NEWS

THE NEWPORT DRY GOODS CO.,
154 THAMES STREET.

Right Now is the Time

For you to bring us your needs. If you want good furniture at a small expenditure we can serve you well, in fact, better this year than ever before. We believe you'll agree we have never presented such a complete showing, and also that we can save you money, as we price things with a modest profit.

5-piece Rush Parlor Set, baronical color $35.00
3-piece Rattan Parlor Set $29.00
Large Piazza Rockers, with arms, special value $1.69
3-pc. Piazza Set, green frame, cane seats and backs $9
Child's 3-piece Reed Set, oak seats and table top, a regular $7.00 quality $6.00
Rattan Couch, frame in mission oak $10.00
Swinging Couch Hammocks ..... $6.00 to $10.00
Folding Iron Frames for Swinging Couches, suitable for the lawn $3.75
Matting Covered Chairs, Corner Chairs, Writing Desks, Shirt Waist Boxes and Jardiniere Stands in a variety of styles. Go-Carts, Reed Baby Carriages, Perambulators and Doll Carriages at all prices.
Folding Woven Wire and National Spring Cots $1.75, $2.25, $3.00, $4.50
A large line of White Enamel and Brass Cribs and Beds.
Oak and Mahogany Pedestals 20, 30 and 32 inches high.
Tapestry Rugs, 27x54, ... $1.19
Velvet Rugs, 30x54 ..... $1.39

Trunks, Bags and Suit Cases.

We have recently received by far our largest and best assortment of these goods and the range of styles and prices will satisfy everyone.

Canvas Trunks, with straps, veneered top and bottom, covered with 4 oz. duck, heavy brass trimmings, size 32, $5.25; size 34, $6.25; size 36, $7.00.
Vulcanized Fibre Trunks, re-inforced fibre binding, cloth lining, extra skirt tray, cowhide straps, size 38 sells for $16.00
Canvas Steamer Trunks, fibre binding, heavy straps and brass trimmings, size 34 ..... $6.00
Slatless Steamer Trunks, in vulcanized fibre, with straps, linen lined; size 36 ..... $12.00
Brown or Tan Sheepskin Hand Bags, leather lined, size 18 ..... $5.00
Russet Leather Hand Bags, in English club style, hand sewed frame, leather lining, size 18 ..... $10.00
Hand Bags, in black or brown imitation leather, linen lining, large leather corners, size 16 ..... $1.75
Matting Hand Bags and Suit Cases, in all sizes.
Special. Fibre Leather Suit Cases in light brown, fancy linen lined, straps in body, size 24, ... $2.50
Leather Suit Cases in brown or russet, extra deep body, heavy rivets in corners, straps all around, fancy linen lining, size 24 ..... $4.50
Suit Cases, rubber cloth covered, metal corners, size 24 ..... $1.15

The Ladies' Home Journal Patterns.

VACUUM HOUSE CLEANING CO.
K. B. Squires, Mgr.
Let us clean your house for you and save
Time and Labor.
Removes all dust from carpets, rugs, mattings, portieres, etc.
Tel. 743. Newport, R. I.

California Privet Hedge Plants
FOR SALE.
THE BARKER REALTY CO.,
Phone 1490. 195 Broadway.

Everything in Fuel.
For the Kitchen Stove,
For the Large Range,
For the Hot Water or
For Steam Heater or
For Open Fire-Place
We have the size and grade of COAL best adapted to your needs.
Well Screened and Carefully Delivered.
NEW RIVER.
The best for Steam Purposes.
PINNIGER & MANCHESTER CO
341 THAMES STREET.
Telephone 144.

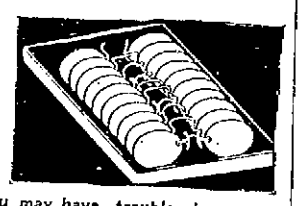

You may have trouble in getting comfortable eyeglasses, but this does not mean that it cannot be done.

Our fitting case contains many different shapes of nose clips and mountings; one among them will make your glasses stay on securely.

For Examination and Eyeglasses give ours a trial.

L. N. Vaughan,
MANUFACTURING OPTICIAN.
164 BROADWAY.

JUST ARRIVED
10,000 ROLLS
WALL PAPER.
Wall Paper removed by live steam. The sanitary way. Does not damage plaster, wood work or floors as the old way. Paper sold by me hung promptly in first class manner.
Joseph Graham,
Interior Decorator,
68-70 SPRING STREET.

THE NEWPORT JOURNAL
AND WEEKLY NEWS

HOUSE FURNISHING GOODS.

I have just received a fine line of
French Cretonne
Price from 35c.
Also a large assortment
Damask Silk
In Handsome Colors.
Call and see them at
SPINGLER'S,
BELLEVUE AVENUE.

UPHOLSTERING
—AND—
Drapery Work.
Fine Line Upholstering Goods.
Mattresses Made Over.
First-Class Cabinet Work.
Furniture Repaired.
Crockery and Furniture Packed and Shipped.
Furniture Stored.
J. W. HORTON & CO.,
42 CHURCH STREET.

PIMPLES CAME IN BLOTCHES

On Hand, Scratched So They Bled, Spread to Other Hand and Face, Ashamed to Go Out. Cured By Cuticura Soap and Ointment.

316 57th St., Brooklyn, N. Y.—"About a year ago I noticed a pimple on the back of my hand. I picked it, and the next day my hand became full of pimples. They came in blotches, about a half dozen together. When they first appeared they were red and inflamed and itched very much. I scratched them so they bled and then they developed into sores. The disease spread to my other hand, and face. At one time my face got so full of pimples and they itched so much I was ashamed to go out on the street.

"When I bathed they became inflamed. I treated for them but instead of getting better I became worse, and by this time my disease became so bad that I could not sleep or eat. Finally when I began to despair of getting better a friend told me to try Cuticura Soap and Ointment. I sent for samples and used them. I took a hot bath, using Cuticura Soap, and then applied the Cuticura Ointment to the affected parts before going to bed. When I woke up the next morning the itching had stopped. Within three weeks I had no sign of a pimple. I was entirely cured." (Signed) E. Marks, Dec. 16, 1911.

Cuticura Soap and Cuticura Ointment are sold throughout the world. Liberal sample of each mailed free, with 32-p. Skin Book. Address post-card "Cuticura, Dept. T, Boston." Men who shave will find Cuticura Soap Shaving Stick, 25c. Sample free.

MUSIC
Columbia Grafonola
"Regal" or "Favorite"
$50.00
Just the instrument that you will need for this summer.
(See our window display)
PIANOS TO RENT.
Come in.
CHAS. S. PLUMMER
OPP. GOVERNMENT LANDING

CONFECTIONERY.
Cakes and Pastry.
S. KOSCHNY,
Manufacturing Confectioner,
232 Thames St, Branch 16 Broadway.

"Meet Me at Barney's"
Delightful News.
To many prospective piano owners this bit of news will mean the saving of many dollars.
Think of it, you can buy at this store, a brand new, fully guaranteed—
Mahogany Case Upright Piano for only $250.
Worth considering isn't it? You'll be delighted too, when you see it.
Barney's MUSIC STORE

DRUGGISTS.

TRADE AT HOME
is the motto,
TRADE AT HOME
is the cry,
TRADE AT HOME
and save good money,
TRADE AT HOME .....
and if you will try
COLE'S PHARMACY,
302 THAMES STREET.
For your prescription work and Sick Room Supplies, you will find the above advice to be true.

USE DOWNING'S
QUININE HAIR TONIC.
An elegant Toilet Preparation for preserving, restoring and beautifying the Hair, rendering it soft and glossy, relieving all diseases of the scalp. Free from all irritating matter, it softens the hair when hard or dry—acting upon the roots. Keeps the scalp in a healthy condition.
PREPARED ONLY BY
DOWNING BROTHERS,
PHARMACISTS,
42 and 44 Broadway.

FEEL BLUE?

Then you need an invigorating tonic. The best you can get is
King's PUREMALT
Is the Ideal Tonic.
Send for Prices to Your Druggist Or to Us.
KING'S PUREMALT DEPARTMENT,
30-38 HAWLEY ST., BOSTON.

The Center Of a Trade Zone

IS where you are, Mr. Business Man. All around you is a fertile field that awaits only the planting to yield a rich and abundant harvest.

Don't let the parcel post help the mail order house to your detriment!

MAKE IT WORK FOR YOU.

You can reach every one within a radius of fifty miles from your front door at less cost and more quickly than any mail order house can.

WHY DON'T YOU TRY IT?

Let the people in your district know that you have standard goods at standard prices all the year round and that they can get them just as easily and twice as quickly from you as from any outside concern.

MAKE UNCLE SAM YOUR MESSENGER BOY!

During the months of June, July and August we shall keep open Saturday afternoons 'till 5 o'clock.
—
Newport Paper & Grocery Co.,

THE NEWPORT JOURNAL
AND WEEKLY NEWS
is especially adapted for mailing.

FURNISHING GOODS.

White, Black and Gray Silk For Dress and Dinner Waistcoats.
SOMETHING NIFTY
OTTO, Men's Tailor,
244 Thames Street.

PINTO BROS.,
Ladies' and Gents' Tailors and Furriers.
Ladies' Suits from $25.00 up
Tel. 9936. 115 SPRING ST.

Is not the lowest price paint you can buy, but it is the most economical. Sold in Newport for the last 33 years and is in a class by itself. Do not buy so-called cheap paints that cost as much to apply as

"THE BEST THERE IS IN PAINT."

A. & H. G. HAMMETT CO.,
Lumber, Hardware, Brick, Lime, Cement, Sewer Pipe,
319-321 THAMES STREET.

Whittemore's Shoe Polishes
FINEST QUALITY LARGEST VARIETY

"GILT EDGE" the only ladies' shoe dressing that positively contains Oil. "Blacks and Polishes ladies' and children's boots and shoes, shines without rubbing, 25c. "FRENCH GLOSS," 10c.

"STAR" combination for cleaning and polishing all kinds of russet or tan shoes, 10c. "DANDY" size, 25c.

"QUICK WHITE" (in liquid form with sponge) quickly cleans and whitens dirty canvas shoes, 10c. & 25c.

"ATBO" cleans and whitens BUCK, NUBUCK, SUEDE, and CANVAS SHOES. In round white cakes packed in slide boxes, with sponge, 10c. In handsome, large aluminum boxes, with sponge, 25c.

If your dealer does not keep the kind you want, send us the price in stamps for full size package, charges paid.

WHITTEMORE BROS. & CO.,
20-26 Albany Street, Cambridge, Mass.
The Oldest and Largest Manufacturers of Shoe Polishes in the World.

HALLET & DAVIS PIANOS.

The above firm has been making pianos in Boston the past 73 years.

Their new factory at Neponset, costing $500,000, is one of the most complete factories in the world.

They have been awarded 139 gold medals of honor.

Hallet & Davis Pianos are unsurpassed as to tone, action and durability, and will last a lifetime.

Moderate prices and sold on monthly payments if desired. New 1913 catalogues mailed on request.

Complete line of Grands & Uprights for rent, for summer season.

W. J. FITTON,
109 Touro Street, Newport.
(Columbus avenue, Jamestown.)

Your Roof, Your Piazza Floor, Your Blinds
May need a new coat of paint. The U. S. Government uses Pierce's Paint. Why not you?
—
William B. Scott & Co.,
Agents,
8-10 Broadway.

TRADE
—AT—
HOME
See your own merchant for general house fitting.
LINCOLN HAMMETT,
(Birckhead Place.)

A SHIP WITHOUT A SOUL.

The New York, Although Named, is Still Inanimate in Eyes of Builders.

Great Fighting Machine an Interesting Object in Gradual Progress Toward Life.

[New York Evening Post.]

Gaunt and uncouth, like the bulk of some Paleozoic monster, half-articulated in the restorer's hands, the red skeleton of the great battleship New York towers over the Navy Yard basin. Men swarm over the decks; derricks heave and snort; the persistent "rat-tat-tat" of the compressed-air hammers drowns out the faint echoes of a band playing on the quarter-deck of the Utah, in dry dock not far away; from scaffoldings suspended over the ship's sides men pound away at the rivets that bind the armor plate to her hull.

O the forward deck a single turret is emplaced, and two 14-inch guns leer over the bow. Everywhere is action, and the threat of coming power, an impression of tremendous strength and weight. Yet, somehow, there is not half as much personality about the hull of the superdreadnought as there is in the lean hull of the destroyer Henley, lying on the opposite side of the dock, a scant biscuit's toss away. On one side there is the uncomeliness of construction, half-executed; on the other side, there is completed efficiency, one twentieth of the battleship's power, to be sure, but nevertheless endowed with the spelling of a coherent personality.

That is the secret. In the destroyer pulse powerful engines; the men who swarm her narrow decks could take her out from the wharf in five minutes, and launch her on her career for which she was destined. She is finished. But the New York, for all her thousands of tons and the engines and boilers that lie lifeless within her shell, is a craft in the making, a ship without a soul.

When a man-o'-war has been launched from the ways and named, with appropriate ceremony, by some young person in a white frock, she is supposed to have become an animate thing. She has a name. But if this superstition makes an appeal, you have only to visit the navy yard in Brooklyn, where the New York lies, some 76 per cent completed, as the naval constructor's reports put it, named and formally entered on the roster of the Navy Department, and you will see the truth of what has been said. She is yet a ship without a soul. It doesn't matter how big a ship is, until she is finished, until the pulse-beat of a complex life throbs through her hull and the "flat-feet" pad her decks, she is merely a creature in the making.

Despite this, there is much to interest in the New York's gradual progress toward life. She is so big, so ruthlessly shaped for swift and utter destruction of others. The vacant emplacements for her turrets, the gun ports in her sides, the wings of a bridge high up above the gun platform, a searchlight tower, all these convey the impression of an engine of destruction. To the landlubber on the dock, she looks scarcely more than begun, yet there is the word of the naval constructor, John E. Bailey, who has presided over her creation, for her completion within a short time. Indeed, if it were necessary, says Bailey, a sudden need of her services arose, she could be made ready for sea in a few months.

It is no light task, the building of a $12,500,000 battleship. Problems enter into it which are to be found in no other kind of construction work.

"Besides making her a fighting machine," says Bailey, "we have to make her a home for a thousand men. Not a place in which they will live for eight hours a day while they are at work, but a place where they can spend 24 hours a day, year in and year out. We must have all the appliances for fighting: guns, magazines, armor. We must also have facilities for laundry work, a water plant, lighting plant, ample kitchens and sleeping accommodations, bathtubs, shower baths. And everything must be comfortable. Oh, it's comparatively easy to build a big hotel compared with a modern battleship, but that is why we like the work. It gives you a look-in at the engineering problems of every kind of construction work."

Bailey is a big man, with broad shoulders, and hair just beginning to fleck with gray, heritage of responsibility for millions of money and the work of hundreds of men. This is his first big job, and he is set on making good with it. That he has made good his associates at the navy yard agree. The sister ship of the New York, the Texas, which is being built at the Newport News shipbuilding yards, was laid down six months ahead of the New York, but Bailey has been creeping up on her, a fraction of a per cent at a time, and while he is not so very close to her heels, he has shown that government construction can be just as fast as work in a private yard, and may be a bit faster. But he is conservative about it.

"We are due to finish her about the first of May, 1914," he says, "but it is possible we may be several months ahead of that date." In the navy yard, however, they are betting that it will not be very long after January 1 when the New York is ready to take on board her crew and put to sea for a shakedown cruise.

Like all big jobs of an engineering nature, the building of a battleship entails loss of life. Recently a workman was caught and crushed under the forward turret of the New York which was hoisted over the side two days before to show the Secretary of the Navy, Josephus Daniels, how easily the New York navy yard gangs can handle a mere matter of 110 tons. But Bailey has his own ideas about loss of life in this way.

"All such accidents—or no, I won't say all—but 75 per cent of them are preventable," he declares. "The men get so used to taking chances that they get foolhardy. It's all right for a man to risk death, when he has to, but there is no excuse for a man risking danger when there is no occasion for it. I keep after my men all the time, and caution them. But every now and then one of them takes a chance he doesn't need to, and we have a funeral."

Every month, when the report of the Secretary of the Navy on the condition of the ships building is issued, there is much interest in the New York yard over the latest returns from the Texas. Officers and men put their heads together and compare figures, analyze statistics of preparation, consider work done and to be done. In some ways the rivalry is comical. When the Texas shipped her first turret and the guns were emplaced, a wag in the construction crew nicknamed one of the 14-inch tubes Woodrow. Not to be outdone, either in claim to distinction or courtesy to the powers that be, when the first two guns of the New York were put on board in the presence of the Secretary of the Navy, one was painted Josephus and the other Daniels.

2 Large Size RUGS

Marvelous Oriental Designs and Colors!

FREE

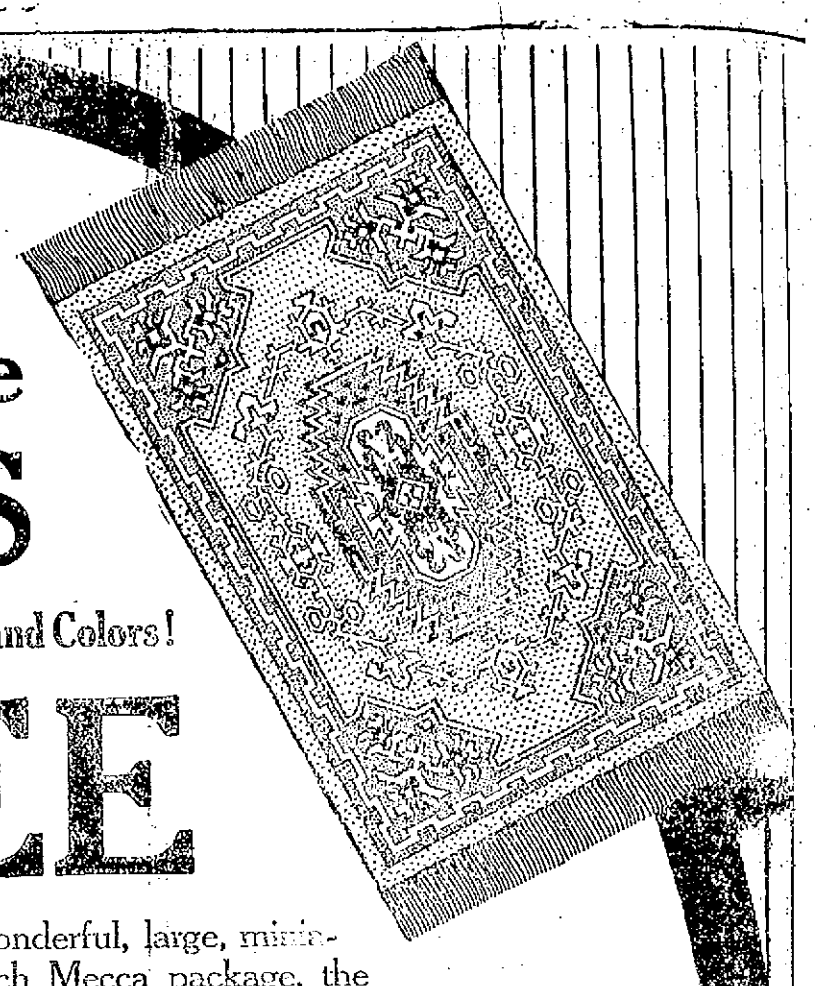

In addition to the wonderful, large, miniature Rug packed in each Mecca package, the dealer will give an *extra* Rug, FREE, for a few days only, to every purchaser of a package of Mecca Cigarettes!

This Free Offer is made to induce more high-grade smokers to *try* Mecca and learn what *many millions* of Mecca smokers *already know*—that the *price* of Mecca Cigarettes gives no indication of their *superior quality*—that no milder, sweeter, mellower, *more satisfying* cigarettes have ever been produced at any price!

Perfect Satisfaction

MECCA CIGARETTES

The Envy of all Cigarette Manufacturers

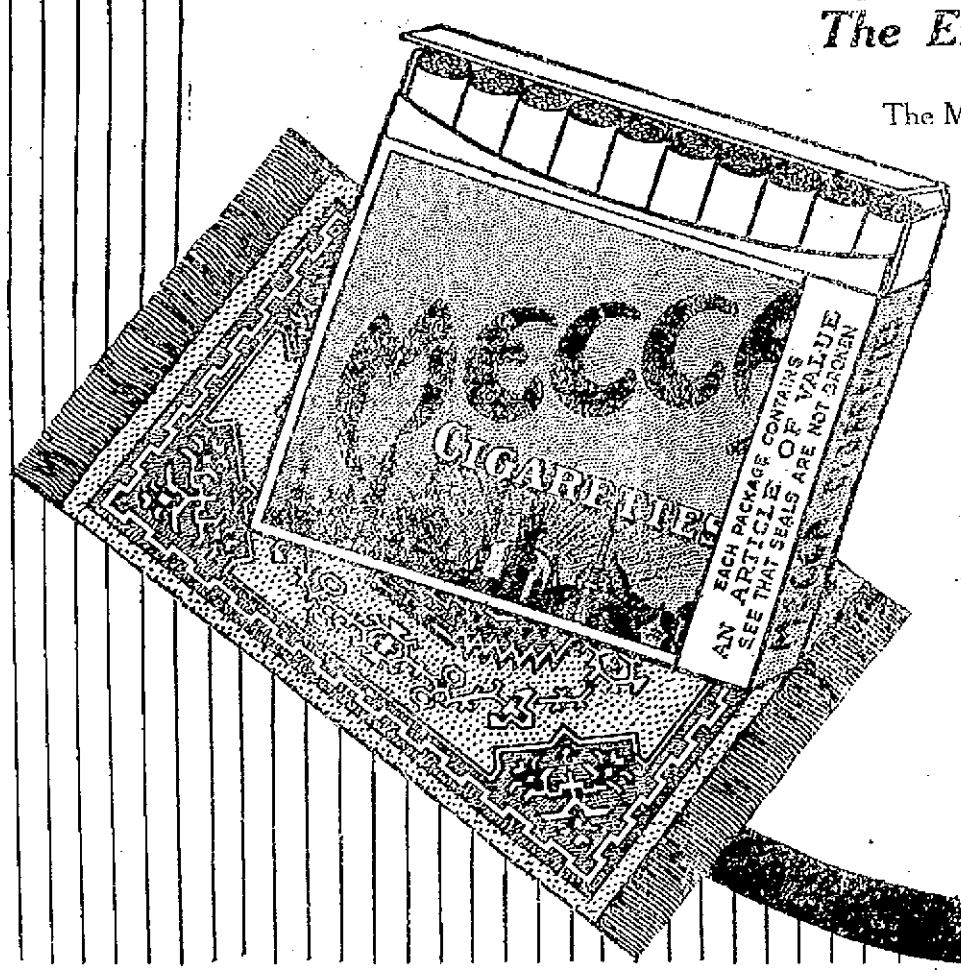

The Mecca blend—a combination of the *best Turkish tobaccos*, selected for mildness and sweetness, is skillfully blended with three different types of *finest domestic leaf*, chosen not for low cost, but for rare smoking qualities.

The Mecca package, while convenient, is the plainest, most *inexpensive* cigarette package ever designed—otherwise Mecca *could not possibly be sold for 5 cents!* No matter whether you now smoke 10c or 15c cigarettes, take advantage of this FREE Rug Offer to *try* Mecca. *Forget* the price you pay—*just judge the QUALITY!*

The quality that has always given "perfect satisfaction."

Free Go right away to any dealer displaying FREE Offer Sign in window, get a 5-cent package of Mecca, and ask the dealer for an extra Rug FREE. Remember, all the ladies *want* these beautiful, miniature Mecca Rugs.

601

Special Notice to Dealers: We want every dealer in Newport to be supplied with these Mecca Rugs, and to take advantage of this special offer. All dealers who have not already been supplied may secure a special supply of these Mecca Rugs by calling up Mecca Representative, George J. Holman, Perry House, Tel. 616, between 6 and 8 tonight.

THOUSANDS PARTICIPATE.

History of Salem from 1626 to Present Day Depicted in a Pageant.

SALEM, Mass., June 13.—The history and development of Salem from the arrivel of Roger Conant, in 1626, to the present day were depicted in a pageant today, with more than 2,000 men, women and children participating. The coming of John Endicott and his company in 1628, witchcraft scenes, episodes during the Revolution and the commercial and shipping life of Salem were among the events staged.

THE NEWPORT JOURNAL AND WEEKLY NEWS Is Especially adapted for mailing.

LAMSON AND HUBBARD STRAWS Best in America For sale by A. P. JENNINGS.

BLUE CRUSHED STONE Screened to size, Contractors for macadam roads and driveways. Path dressing a specialty. Steam roller for rent. PECKHAM BROS. & CO., Tel. 2143. P. O. Address Newport, R. I.

John Gillies, SLATE, TILE AND GRAVEL ROOFER. The slate that has been tested by time. Estimates furnished on old or new roofs. All work guaranteed. Office and Yard 852 Spring street, Opposite Howard Street, (Formerly 19 Webster Street.) Telephone connection.

Nicol Building & Realty Co. GENERAL CONTRACTORS. Attend promptly to all jobbing. Strike is over, bring in your jobs and let us give you figures on what work you may have. Residence and Office Newport avenue. Tel. 1645.

SITUATIONS WANTED.

A FIRST-CLASS COOK, with references, would like a position in a private family. City or country. Address Box 66, Daily News Office.

YOUNG LADY wishes position as assistant in office. Understands short hand and typewriting. Address Box 65, Daily News Office.

CHAUFFEUR mechanician, married, no incumbrance, position as first man where two or more are kept preferred. Address Box 45, Daily News Office.

WANTED—A place in a Newport family to do chambermork or chamber-work and mending. Newport references. Address Box 68, Daily News Office.

CHAUFFEUR desires position. Neat, capable, experienced. Best of references. Address Box 44, Daily News Office.

EDITOR of experience wishes permanent position. Good references. Address, Joseph W. Brown, Montpelier Station, Goochland County, Va.

HELP WANTED.

WANTED—Girls 16 or over, to act as ushers at Preabody Park. Apply to Manager at once.

WANTED—Young man. 74 Broadway.

WANTED—A girl for light house work and to take care of children. Mrs. John C. Sullivan, 32 Bath road.

WANTED—Young girl to assist in house work, sleep home. Apply 17 Rhode Island avenue.

WANTED—Boy, willing to work, over 16 years old. Apply to Manager of Hub at once.

YOUNG WOMAN for office work. Must be accommodating and willing to work; neat and accurate at figures and able to use a typewriter. State education and previous experience, if any. Address Box 62, Daily News Office.

WANTED—Young lady as bookkeeper who can also typewriter. Apply Rix P. Clarke, Thames street.

WANTED—Housekeeper for sick children and widower. Must like children. Apply 342 Thames street.

WANTED FOR U. S. ARMY: Able-bodied unmarried men between ages of 21 and 35, citizens of United States, of good character and temperate habits, who can speak, read and write the English language. For information apply to RECRUITING OFFICER, 207 Thames street.

WANTED—Young lady to play piano. Apply 10 to 12—2 to 4 Barney's Song Shop, on the Board Walk Newport Beach.

WANTED—Boy, at once. Apply 5-9, 25 Cent Store.

WANTED—A neat, capable girl for general housework. Address Box 36, Daily News Office.

WANTED, GIRLS.

Mill Street Laundry.

WANTED.

Women to Enter Our Training School for Nurses.

Apply to Dr. W. Lincoln Bates Supt. Dr. Bates Sanatorium, Jamestown, R. I.

GENERAL WANTS.

LOST BOOK entitled "Pleasure, Health and Recreation," Children's Farm Gardens, by Henry Griscom Parsons. Reward. Return Miss A. Turk, Forest Farm, Tel. 1293.

WANTED—Tires and tubes vulcanized. Lowest prices. Apply Morgan's Garage.

LOST AND FOUND.

LOST—Red canoe. Reward if returned to Howard Benoist, Jamestown.

EMPLOYMENT OFFICES.

EMPLOYMENT OFFICE,

MRS. M. A. ROSS,

Successor to the late Mrs. Knutson, 641 Spring street.

Corner Narragansett Avenue.

The business will be continued in the store on the same approved system and extensive scale as in the past.

First-class servants always to be found at this office.

Tel. 108.

Employment Bureau

Mrs. N. McMahon,

21 JOHN STREET.

Well trained male and female help. Prompt attention given to orders left at the Bureau. Tel. 946.

MRS. HODGSON,

INTELLIGENCE OFFICE

47 FAREWELL STREET.

Tel. 788. Newport, R. I.

MRS. WELCH.

INTELLIGENCE OFFICE

16 APPLEBY STREET.

TEL. 2362. Newport, R. I.

Catherine J. Brooks, Employment Office.

ONLY FIRST-CLASS HELP.

Tel. 9999. 418 Spring St.

MISCELLANEOUS.

DR. E. C. HOLLOWAY.

Foot Specialist and Electrolysiss. Ingrowing Nails, Hair Moles and Warts removed. Treatment painless. Massage. Open evenings.

Tel. 341. Office 79 Spring street.

TREES PRUNED AND MOVED.

Different Variety of Trees and Shrubs Furnished

General Landscape Gardening and Estates Cared for.

JOHN S. MARTIN,

24 Stockholm St. Phone 706.

SUBSCRIBERS TO THE DAILY NEWS WHO DO NOT RECEIVE THEIR PAPERS REGULARLY AND IN GOOD CONDITION SHOULD MAKE COMPLAINT AT THE OFFICE.

FOR RENT, ROOMS AND BOARD.

FURNISHED ROOMS TO LET. MEALS IF DESIRED.

Prospect House, 22 Prospect Hill St.

IMPORTANT!

All those having rooms or accommodations available for July 2d and 3d, please notify at once the Hotel Accommodations Committee, Progressive Headquarters, 140 Thames street, Newport, R. I.

TO LET—Barn, rear of 21 Green street; with seven stalls, and plenty of carriage room; large grain box. Apply J. A. Barker.

A LARGE FURNISHED FRONT ROOM in desirable location, bath on same floor, suitable for one or two. Terms reasonable. Address Box 48, Daily News Office.

TO LET—A cottage on Livingston place, off Vernon avenue. All modern improvements. Apply to J. B. Bachelor, 6 Elliott place.

WANTED—By elderly couple (not old), first-class modern rooms for housekeeping. Best references. Address Box 43, Daily News Office.

FOR RENT—A desirable front office in the Daily News building. Apply at the counting room.

FOR RENT—pace for automobiles at Aquidneck Garage. Fire proof building. Opposite Illuminating Co., West Howard street.

FOR RENT—10 Everett street, five large rooms on first floor and 2 attics; plenty of storeroom; modern conveniences, in perfect repair. $24 per month. Apply upstairs. H. P. Norton.

FOR RENT—Large front furnished bed room, use of kitchen if desired. 18 Pair street up stairs.

FURNISHED ROOM TO RENT. Centrally located. 77 Church street.

TO LET—Furnished rooms with the privilege of using the kitchen. One minute from Broadway and electrics. 10 Gould street.

TO RENT—For season, White Cap Cottage, Portsmouth, on Narragansett Bay, 10 minutes from Fall River and Newport electrics. Six rooms, furnished. Henry W. Almy, Melville, R. I.

TO LET—Furnished rooms, with modern conveniences, near City Hall. Apply 19 Sherman street.

WANTED—Cottage; central location, modern improvements. Address Box 41, Daily News Office.

TO LET—A large pleasant room, with or without board, on Bellevue road. Address Box 49, Daily News Office.

BENEMENT TO RENT—Five rooms, bath, toilet, hot and cold water and gas. Apply 94 Prospect Hill street.

WANTED—Two-tenement house; must be central, modern improvements. Address Box 67, Daily News Office.

FOR RENT—A furnished room with or without board. 11 William street. Madame Boutilard.

FOR RENT—Desirable furnished rooms at 86 High street, second door from Church street.

TO LET—Large, bright, airy rooms, single or en-suit; modern conveniences. Apply at 9 Kay street.

TO LET—Nicely furnished rooms with bath; all modern improvements. Five minutes walk from Government landing. Mrs. White, 114½ Broadway. Tel. 2102.

TO LET—Large furnished front bed room, with use of dining room and kitchen, on lower floor. Also two sleeping rooms on upper floor 91 Poplar street. Inquire on premises from 5 to 8 p. m.

TO LET—Garage Owner building private garage on Church street, between Thames and Spring streets, would like to let a few spaces. Address Box 35, Daily News Office.

FURNISHED ROOMS for light housekeeping; all improvements. Apply 62 Prospect Hill street.

FOR RENT—Two large, clean, and comfortably furnished front rooms. Telephone and modern conveniences. 44 Pelham street.

TO LET—One, two, three or four rooms and kitchenette, modern, first-class location. Call 7 R. I. avenue. Telephone 2242.

FOR RENT—A small store in the best business section of Broadway. Apply at office of H. L. Dyer, 84 Broadway.

FOR RENT OR SALE—Modern cottage; hardwood finish; 5 rooms, bath, hot water heat, set-tubs, concrete cellar, electric light, gas. 14 Brinley street. Apply George S. Flagg, 12 Franklin street.

FOR RENT—A large office, one flight up, in the Daily News office to let to a desirable tenent. Good light and air, steam heat, gas and electric light, janitor's service and lavatory. Rent $20 a month. Apply at Daily News Counting Room.

THE ANTHONY COTTAGE,

Green Lane, Jamestown near Ferry. House and table strictly first-class. Tel. Jamestown 7023.

Desfossez House,

Dresser Street.

5 minutes from beach; 7 from Casino. Best of French cooking.

HENRI DESFOSSEZ, Manager.

THE MACPHIE COTTAGE,

106 Church Street.

FIRST-CLASS BROADING HOUSE, Terms Reasonable.

Telephone 1722.

NASON COTTAGE,

26 MILL STREET.

Reasonable terms for board and room.

IN DAILY NEWS BUILDING.

Two offices are for rent in the News building, en suite or separately. The rent includes steam heat in cold weather, janitor's service and use of lavatory. The rooms have southern exposure and have both gas and electric lights.

AT STATE CONFERENCE.

Mrs. Story to Address the D. A. R. at Roger Williams Park.

The State conference of the Daughters of the American Revolution will be held at the Casino at Roger Williams Park next Thursday, with a business session in the morning, luncheon being served at 12:30 o'clock. At the afternoon session at 2 o'clock the conference will have the honor of greeting the new national president general, D. A. R., Mrs William Cumming Story, who will be a speaker of the afternoon. Ex-Senator John P. Sanborn of this city will speak upon "With Perry on Lake Erie." There will be two groups of songs, one by Mrs. William McC. Ransom of Warren and the other a group of patriotic songs by Miss Helen Bissell Pettis.

FOR SALE.

FOR SALE—About 500 chicks from 1 to 10 weeks old; also 260 hens. Address Box 15, Daily News Office.

FOR SALE—1912 Hupmobile runabout, repainted and thoroughly overhauled, in perfect running order. W. A. Maher, 13 Farewell street.

FOR SALE—Seven shares stock Newport Gaslight Co. $170. Address Box 47, Daily News Office.

FOR SALE—1 Stoddard Dayton 1913 cheap; 1 Packard Limousine 1911; 1 Packard Touring 1911. For particulars inquire at Aquidneck Garage, West Howard street.

COWS FOR SALE. 14 head new milch and near by springers. Fresh from the country where they were raised. If you are in the market to buy or exchange you should not fail to call and see me. Ledyard S. Anthony, Jamestown, R. I.

FOR SALE OR TO LET. One small mare, suitable for light driving or saddle; one sorrel mare about ten hundred pounds, good driver, good for order wagon or carriage; both sound and young; good lookers. J. Alton Barker.

HORSES FOR SALE. Chestnut mare weighs 1,000 lbs., very clever, suitable for surrey or delivery wagon, price $100. Gray horse, weighs 1,200 lb., true to work, price $75. Bay pony, weighs 500 lb., kind and clever, safe for lady to drive, price $125. Several other horses suitable for any purpose. Call and see them. Ledyard S. Anthony, Jamestown, R. I.

METZ RUNABOUT, 1913 model, engine in A. 1 condition, newly painted. Price $250. Address Box 65, Daily News Office.

FOR SALE—Large house, stable and lot of land on Prospect Hill street. Sale must be sold at once. Address Box 2, Daily News Office.

FOR SALE—One basket phaeton, with rumble seat. One depot wagon with adjustable curtain. Both in first-class condition. Address Box 26, Daily News Office.

FOR SALE OR RENT—Two small launches, in commission and ready for use. Also for sale one 18 ft. cat boat with copper air tanks, suitable for four boys or girls. George H. Carr, Jamestown, R. I.

FOR SALE—Ten-room cottage, arranged for one or two families; toilet, gas, steam heat, laundry, with large building suitable for stable, store house, paint shop, or garage, and 7878 sq. ft. land on State street. Will close at bargain price if taken at once. Fred W. Greene, 1 Broadway.

Fishing crabs, 15 cents a quart. John Z. Lawton, 102 Thames street.

FOR SALE—Two-tenement house in central location. Excellent investment proposition. Readily rented. Address Box A, Daily News Office.

BABY CHICKENS. Day old Rhode Island Reds; strong; sound, lively, for delivery June 6, 10 and 17; price $10 per 100.; cash with order. John Allen, Westport, Mass. Telephone 30.

HORSE FOR SALE—With harness, buggy, trap and sleigh, at Andrews Co.'s, Fir street.

50 BICYCLES FOR SALE CHEAP.

New $20 and $25, Dayton Bicycle $35. Second Hand $7 up. All Proof Tires $3.50 Fisk 60 Tires $3.50. Renting and Repairing.

J. R. VINING,

Broadway. Tel. 87. Oak St.

ROOFING and PAPER

STANDARD QUALITY.

ASBESTOS PAPER

LOW PRICES.

WINDOWS AND DOORS FOR SALE.

GEO. O'BRIEN,

Roofing and Repairing.

VICKSBURG PLACE.

W. F. ADAMS,

Auctioneer,

Will pay cash for household goods or Will sell your goods at Auction

AUCTION SALE EVERY THURSDAY At 10 o'clock.

53 MILL STREET.

Tel. Hall 9974. House 1218.

FOR SALE.

One second hand rubber-tired Victoria, in perfect order; price $250.

Also one Columbia Electric Phaeton, in perfect order; price $200.

Apply FLUDDER BROS.

TWO SMALL FIRES.

Building on Upper Thames Street Damaged and Codman Cottage Escapes.

A still alarm at 4:43 Thursday afternoon called the men of Chemical 1 to the house at 27 Thames street, occupied by W. J. Hoffman, where there was quite a lively fire burning in the roof. When the firemen arrived, immediately after the alarm, it was found the fire had burned through the roof and was both inside and outside. A hole was cut in the roof before the men were satisfied that the danger of spreading was past. It is supposed that the fire was caused by a spark dropping on the roof, for it caught from the outside. This is a boom for non-inflammable shingles. The loss to the dwelling, which is owned by G. A. Wood, has been settled for $231.80, being insured by the Henry Bull Company.

There was another fire Thursday afternoon, for which no alarm was sent out, but which, had it not been discovered in time, would have made a good showing. A fire was started in a fireplace in the Codman cottage on Bellevue avenue, and things happened. Just what happened has not been officially given out, but the fire caught early.

POLICE BUSINESS.

There were no trials in the district court this morning, but two cases came up on plea. The lad charged with breaking into the Tiverton station some time since retracted his plea of not guilty, pleaded nolo, was adudged probably guilty and held for the grand jury. In default of bail he would have gone to jail and so he was placed in charge of the probation officer. The girl who had been under observation for several days was deemed to be feeble-minded and was placed in charge of Miss Emery, who will have her placed in the School for the Feeble-Minded.

Thursday afternoon, at the police station, John Smith pleaded not guilty to a serious charge. He was held in $1,000 for appearance for trial and in default of bail went to jail.

While patrolling his beat on Harrison avenue during the early morning hours Officer Scott found an Airedale terrier wedged between the pickets of a fence in such a way that he could not extricate himself. The officer released him. He belongs on Mill street and had wandered far from home.

THE NEWPORT JOURNAL AND WEEKLY NEWS is especially adapted for mailing.

THE NATIONAL EXCHANGE BANK,

38 WASHINGTON SQUARE,

Is constantly increasing its number of small personal accounts, and it invites all persons who wish to open such an account to make use of its facilities.

It offers to all depositors courteous and efficient service regardless of the value of their business.

EDWARD A. BROWN, President.
GEORGE H. PROUD, Cashier.

THE SAVINGS BANK OF NEWPORT.

(INCORPORATED A. D. 1819).

NOTICE.

The laws of Rhode Island require Savings Banks to publish in the month of July, 1913, a list of depositors whose books have not been presented at the bank within twenty years prior to June 30, 1913.

To avoid such publication, depositors and custodians of bank books are requested to present them at the bank to be written up. G. P. TAYLOR, Treas.

THE CENTURY STORE.

Founded 1796.

SPECIAL OFFERINGS

FOR SATURDAY.

Balance of our WOOL SUITS,

About 50 in the lot—all this season's high-grade suits, values $16.00 to $25.00 each.

DRESS SKIRTS — For Saturday $12.50

In colors, a varied collection of good quality materials, made in the most approved styles—

WASH SILK WAISTS — $1.98 to $5.00 each

Fine quality guaranteed wash silks made up in latest style—to sell for $3.50, white or colors.

MUSLIN UNDERWEAR DEPT — For Saturday $1.98 each

Corsets of light weight Batists, hamburg trimmed—medium or low bust, steels guaranteed not to rust or break, hose supporters front and hip, sizes 19 to 25. Regular price $1.50.

NIGHT ROBES, — For Saturday $1.00 each

Ladies' Gowns made of fine nainsook, yokes of Hamburg or lace, low neck, butterfly sleeve. Also Crepe Gowns, torchon lace trimmed. Regular price $1.50.

INFANT'S WHITE DRESSES, — For Saturday 98c each

New line of Dainty Dresses for the little ones. French or Yoke style, hamburg or tucked skirts. 6 mos., to 5 years

LADIES' HOSIERY. — For Saturday 50c to $3.50

Gauze Lisle Hose, Black, White, or Tan. Perfect in every way, standard make.

SILK BOOT HOSE, — For Saturday 25c pair

full line of colors, and sizes, extra good value

LADIES' VESTS, — 50c pair

Swiss Ribbed, the "Swan Brand," unusually well made, all sizes and qualities—Lisle, Merino, All silk. Also Silk and Wool, from 50c to 98c each.

Complete lines of "Ladies" Vests, also Union suits, qualities, styles and sizes at attractive prices—your Summer needs we are well prepared to supply you.

The Wm. Leys Dry Goods Co.,

135—137 Thames Street.

Agents for Pictorial Review Patterns and Publications.

LIST OF VICTIMS OF STAMFORD WRECK SIX.

[Continued from First Page.]

police to go to Stamford to appear before Coroner Pachin at the inquest. The police stated that they made the request of the engineer as the result of a message from the Stamford police. The request was not made as the result of any complaint of a criminal nature. Mr. Doherty said it was his intention to go to Stamford at once.

STEAMERS REPORTED.

NEW YORK, June 13.—Amerika, from Hamburg for New York, 870 miles east of Sandy Hook at noon, June 12, will dock 5 p. m. Saturday.

NEW YORK, June 13.— Principe di Piemonte, from Naples for New York, 160 miles east of Sandy Hook at 8 a. m. will dock 8 a. m. Saturday.

CAPE RACE, Newfoundland, June 13.—Hesperian, from Glasgow for Montreal, 75 miles east at 5 p. m. June 12.

STEAMERS ARRIVED.

New York, June 13.—Verona, from Naples.

New York, June 13.—Adriatic, from Liverpool.

NOT MUCH BUSINESS.

Local Branch of the Army Recruiting Office to Close.

The War Department has decided to close the army recruiting station which has been in operation here since December 2 last. The branch was under the direction of the main offices in Providence, which includes in its jurisdiction Providence, Fall River, Worcester and Newport, the last-named having been substituted for New Bedford. Captain Willis C. Metcalf, U. S. A., formerly constructing quartermaster of this district, is in charge, having his headquarters in Providence and making weekly visits to the branch offices.

There has not been a very lively work in recruiting in Newport. The United States uniform, of either the army or navy, is no strange sight here and there are generally few men in the city who are looking for enlistment in either branch of the service. Other places have been found to furnish more fertile ground for recruits than terminals of travel like Newport.

The local office, which as been in the Daily News building, has been in the charge of Corporal Kelly, an old soldier who has had a long service in various branches of the army and has been ten years in the recruiting work. The office will be closed June 30.

THE BEST.

The location and the construction of our vaults offer to the residents of Newport and vicinity the best security for their valuables.

Our building is entirely used for banking business, and is open to view on all sides. The first safe deposit accommodations were installed at this location by the National Bank of Rhode Island, to whose business we succeeded.

Newport Trust Co.

Thomas P. Peckham, President,
Clark Burdick, Vice President,
Edward A. Sherman, Treasurer.

YOU DECIDE WISELY

In making the Aquidneck National Bank the depositary of your funds. Its strength, careful management and modern facilities attest its standing as a secure, reliable and useful banking institution.

Accounts subject to check are cordially invited.

2 per cent Interest paid on Checking Accounts of $300 and over.

AQUIDNECK NATIONAL BANK,

NEWPORT, R. I.

TEL. 1096, 1097.

We are prepared to deal in inactive stocks and bonds which are not listed on the Stock Exchange.

HORNBLOWER & WEEKS,

33 Bellevue Avenue, Newport.

GEORGE F. OOZZENS, Mgr.

Boston. Chicago. New York.

Alcohol Stoves.

A "Pyro" Alcohol Stove is just what you want for your boat or on your summer vacation. Positively will not blacken your cooking utensils.

Denatured Alcohol at lowest prices.

J. T. O'Connell, 89 Long Wharf. Telephone 2220.

FINANCIAL.

NEW YORK, June 13, Wall Street—The market opened with Amalgamated Copper at 65⅝, American Beet Sugar 22½, American Smelting and Refining 62, Atchison, Topeka & Santa Fe 95, Baltimore & Ohio 93, Brooklyn Rapid Transit 86½, Canadian Pacific 217¾, Chesapeake & Ohio 55⅞, Chicago, Milwaukee & St. Paul 102¾, Erie 23¾, Great Northern preferred 119⅜, Great Northern Ore Certificates 28½, Interborough Metropolitan 14¼, Interborough Metropolitan preferred 50, Missouri, Kansas & Texas 19⅞, New York Central 93¾, Northern Pacific 105, Pennsylvania 108¾, Reading 155⅝, Southern Pacific 93⅛, Southern Railway 26⅝, Union Pacific 143⅝, United States Steel 53½.

10—Small and irregular changes occurred at the opening of the stock market today. Some of the stocks which were prominent in yesterday's advance reacted on the first sales. Southern Pacific, Great Northern, Atchison, St. Paul and Canadian Pacific opened off, Canadian Pacific's decline being 1 5-8. Reading was in brisk demand, rising nearly a point. Utah Copper and Can advanced a point and Louisville 1 1-2. New Haven reflected last night's wreck with a decline of 2 points to below par.

11—Weakness of Lehigh Valley, which fell 1 1-4, caused moderate selling, but the market soon developed pronounced strength. Covering of shorts was the chief impelling force. Union Pacific, Reading, Northern Pacific and the Copper stocks improved 1 to 1 1-2 and Can 2 1-2.

Noon—Although the buoyant forward movement in stocks of yesterday was continued for a time today, it was apparent as the session progressed that there had not developed a sufficiently broad demand to hold the market steadily on its course. Outside orders came in freely, for a time, as the result of yesterday's advance, and professional operators who had over-stayed the decline bought hurriedly. Investment buying, which was the feature of yesterday's market, was in much smaller amount and after the urgent requirements of the shorts had been filled the buying diminished. Gradually the market fell back again until by noon the morning's rise had been lost. Canadian Pacific, which dropped 8 points below yesterday's close, led the decline. Bonds were strong. Money on call, steady, 2¼ per cent; prime mercantile paper, 5½ @ 6 per cent. Exchanges, $346,849,328; balances, $13,081,319.

Henry Clews & Co.

BANKERS,

13, 15, 17 AND 19 BROAD ST.

MEMBERS N. Y. STOCK EXCHANGE.

Stocks and Bonds bought and sold for investors also carried on liberal terms. Banking Accounts received subject to check at sight. Interest paid on daily balances.

LETTERS OF CREDIT

Issued available the world over.

BENJ. F. TANNER,

Contractor and Builder.

Distributing Agent for

THE CELEBRATED ASBESTOS CENTURY ROOFING, SLATES and LUMBER.

These slates or shingles can be applied by your own builder. The expense to all builders the same.

Storehouse, 52 Bridge St.

PICTURES REFRAMED

Old Frames Regilded.

Fine Imported Prints.

WISEMAN, 112 Bellevue Avenue

EDDY REFRIGERATORS.

With all desirable improvements, between thirty and forty different sizes, and styles, to select from. They are economical, durable and sanitary, have sold them for over forty years.

WM. K. COVELL,
193 THAMES STREET.

What Will Please The Bride.

A FEW SUGGESTIONS.

Sugar and Cream in one	$8.75
Lemon Dishes	$1.00 upwards.
Jam Pot	$3.75
Hand-Made Hammered Bowls	$6.75
Cream, Sugar and Teapot	$15.00
Covered Vegetable Dish	$40.00
Handsome Chinese Lamps	$15 to $25
Dainty Novelties	$1 to $10

She will appreciate something dainty and useful from

HERRMANN'S,
204 Thames St.

ABRAM ALMY CO.

Coal and Wood.

173 THAMES STREET.
Telephone 957.

Strictly High Grade
FORMOSA OOLONG TEA
—IN—
Original five pound packages.
Price $2.50.
Only a limited quantity of this quality tea imported.
JAS. H. DRURY & CO.,
243-245 Thames St.

Lumber and Mill Work.

We sell Lumber of all kinds, including Shingles. We do Mill Work in all its branches. We sell Hardware: Paints ready mixed, Oil, Glass, Varnish, Putty, Naphtha, Floor Wax, Stains, Fancy Glass, Burlap, Ceiling Canvas, Shellac, Artists' Material, Rochester Burners, Wall and Floor Tiles, Carey's Asphalt Roofing.

We sell 4 barrels Dry Pine Kindling for $1; also Dry Pine Wood by the cord cut or in 4 foot lengths.

Our Materials are good, our prices right.

69-75 MILL STREET.

HOWARD,
Painting Contractor,
Best Work in Every Branch of the Business.
OFFICE 31 EVERETT STREET.

NOTICE.

The elm leaf beetle will be here in about ten days; to keep them in good shape have them sprayed. All orders will be promptly attended to by

Oscar Schultz,
Tel. 910, 1115 or 972.

RAPINJA RAPINJA

A REMARKABLE CEYLON TEA.

We have undeniably the finest Ceylon Tea for the price on the market. Delicious, smooth and rich. It goes much farther in the cup than any other tea. Try it or ask for a free sample.

Compare Our Prices With What You Pay Elsewhere.

10 lbs. $3.80,
5 lbs. $2.00 (boxed)
By the lb. 45c.

F. P. GARRETTSON & CO.
W. J. CREANEY & CO.
Successors.
Tel. 48 & 89. 18 & 20 Washington St.

RELIGIOUS NOTICE.

BISHOP PERRY will make his annual visitation to St. Matthew's Church on Sunday, June 15th, at 10 A. M.

SOCIETY NOTICES.

Advertisements which must concern members of the societies only, inserted for one cent a word with no charge less than ten cents.

ROYAL ARCANUM, Coronet Council No. 63. Minstrel show and collation Friday evening, June 13, at 8:30 P. M. Members and their ladies are cordially invited.

CORONET COUNCIL, Royal Arcanum. Regular meeting, Friday evening, at 7:30 o'clock. A. K. McMahon, Secretary.

SUMMONED MEETING PAINTERS Local 634 Saturday, June 14, 1913, 3 P. M.

WHERE TO GO TODAY AND TOMORROW.

Friday.

Opera House—Malley-Denison-Company in "Mary Jane's Pa."

Colonial Theatre—Vaudeville and Motion Pictures.

Newport Beach—Dancing in Enlarged Pavilion.

Apollo Hall—Violin recital by Professor Ledler's pupils.

At "Weaver Manor," West Main road, Middletown—Loan Exhibition.

Rollo Rink—Two-Mile Race between Leon Gill and John Downs.

Saturday.

Vernon Avenue Playgrounds—Base ball, Broadways vs. Training Station.

Colonial Theatre—Vaudeville and Motion Pictures.

Opera House—Malley-Denison Company in "Mary Jane's Pa."

Rollo Rink—General Skating and Exhibition of Fancy Skating.

THIRTIETH ANNIVERSARY.

Program for Canonchet Lodge's Celebration Monday, June 30.

O. O. F., will celebrate its thirtieth anniversary in Masonic hall Monday evening, June 30, with literary and historical exercises and a promenade concert. The New Bedford, Providence and Newport Patriarchies and Hope Lodge No. 1159, Narragansett Lodge No. 1541, Weybosset Lodge No. 1834 and Westminster Lodge No. 2405, of Providence, and Petomska Lodge of New Bedford will participate in the celebration. Colonel David B. Allen will be master of ceremonies and the program will be as follows:

Opening hymn, "Blest be the tie that binds," Lodge.

Prayer, Rev. T. W. Henderson, D. D.

Roll-call of charter members, P. N. F. Benjamin A. Williams, first elective secretary of the lodge.

Singing, "Thinking," C. A. White, Madam C. Etta Phillips.

Roll-call of present members, Permanent Secretary P. N. F. E. O. Jackson.

History of Canonchet Lodge during its 30 years of existence, M. V. P. C. F. D. Fayerweather.

Remarks, Major P. S. Sawyer of Weybosset Lodge, No. 1834, who helped set the lodge apart.

Singing, P. N. F. J. O. Banks.

Paper read by member of the Household of Ruth, No. 501, in its relation to the Odd Fellows, Mrs. Amanda Richards.

Address, District Grand Master J. J. Robinson, M. D., on "Odd Fellows of the Rhode Island District."

Annual address, Colonel I. L. Roberts of Boston, Mass.

Singing, "My Cavalier," Jos. L. Nathan, Madam C. Etta Phillips.

Closing hymn, "All Hail the Power of Jesus' Name."

Miss Sarah Rice will be the pianist and Mr. Raymond Jackson violinist, accompanying the musical numbers. Noble Grand M. Alonzo Van Horne will lead the grand march for the dances which will follow.

The committee of arrangements for the celebration consists of Nathan T. Jackson, chairman; C. F. D. Fayerweather, Abraham L. Ash, Armstead Hurley, treasurer; James Kilby, Gregory Silvia, Benjamin A. Williams, secretary, and David B. Allen.

Stephen G. Payne was the founder of Canonchet Lodge and six of the charter members—David B. Allen, Abraham L. Ash, Charles F. D. Fayerweather, Nathan T. Jackson, Stephen G. Payne and Benjamin A. Williams—are members today.

WIN SEMI-FINAL ROUND.

Miss Wildey and Miss Green Take Championship Singles.

Miss Edna Wildey of Plainfield N. J., and Miss Dorothy Green of Philadelphia, who have played frequently in invitation tournaments at the Newport Casino, were the winners in the semi-final round of the championship singles in the women's national lawn tennis tournament Thursday at St. Martin's, Pa. Miss Wildey defeated Mrs. A. J. Drexel Paul of Philadelphia, 6-1, 6-2, and Miss Green beat Mrs. Robert Williams of Boston, the Metropolitan champion, 7-5, 6-2. Miss Wildey and Miss Green will meet in the final round today and the winner will oppose Miss Mary Brown of Los Angeles in the challenge round for the championship.

In the third round of the championship doubles, Miss Wildey and Miss Green defeated Miss Kennedy and Miss Baker, 6-0, 6-0.

REAL ESTATE SALES.

George R. Tompkins to Lillian Peckham Boyle of Providence (quitclaim), his interest in the estate bounded north on Levin street, east on land of Julia Carter, south on land of Delarcy S. Allen and west on land of St. Mary's Church and of J. O. Helgerson.

George Gordon King to Lawrence and Mary Towney, lot 9, block A, Wilbur Farm tract, bounded south, 40 feet, on Atlantic street; east on land of grantor, north on land of J. Graham and east on land of Charles Peterson.

E. W. Higbee, tax collector, at tax sale, to Elizabeth H. Swinburne, for $675, the lot bounded north on Levin street, east on land of Charles P. Dring, south on land of S. and M. Ross and west by land of John Nelson.

Joseph P. Cotton to Emma Jane, wife of William K. Wheaton, the lot bounded east, 50 feet, on Mathone road; south, 100 feet, on land of Edward E. O'Connor; west, 50 feet, on land of Asa T. Mathewson and north, 100 feet, on land of grantor.

SCENES ON THE ROLLER COASTER.

Starting from the Loading Platform. Returning from the Trip. Shooting One of the Big Dips.

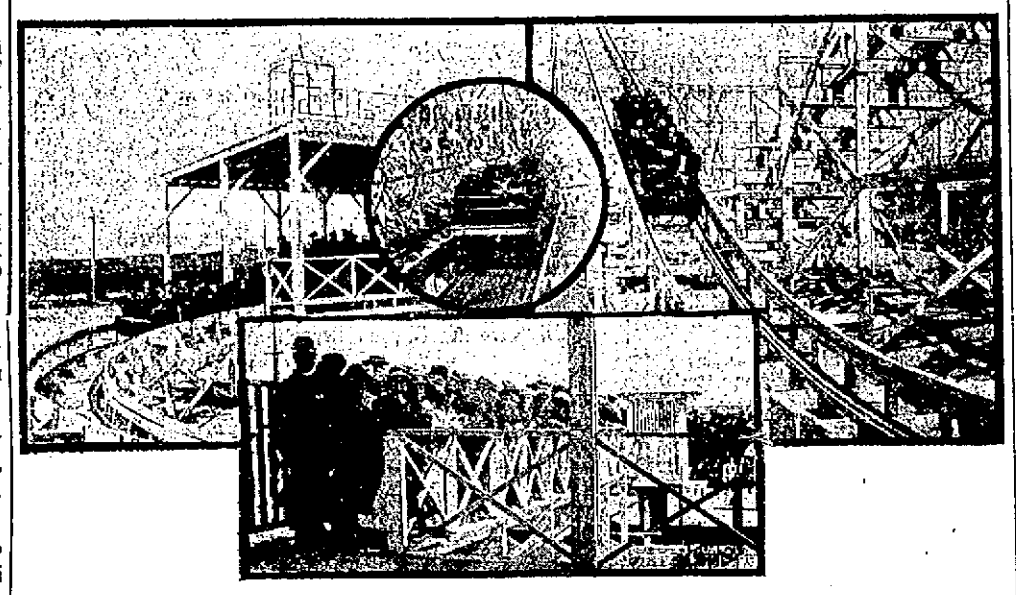

Crowds Awaiting Admission to the Loading Platform.

THE NOISY FOG BELL.

Congressman O'Shaunessy Promised Modification of Annoyance.

Congressman O'Shaunessy has received from the Department of Commerce a letter which promises that the annoyance of the fog bell on Goat Island, against which there has been considerable complaint, is to be modified as much as the value of the signal to passing vessels will permit. The matter was some time ago brought up in the Board of Trade and Congressman O'Shaunessy's aid sought, with the result stated in the letter, which is as follows:

Department of Commerce, Washington.

My dear Congressman: Referring further to the letter of May 3, 1913, addressed to you by Mr. A. B. Commerford, secretary of the Newport Board of Trade, Newport, Rhode Island, and bearing your reference endorsement to this department, relative to the noise of the fog bell on Goat Island, Rhode Island.

I beg to state that measures will be taken at an early date to slightly diminish the sound of this bell by adjusting the stroke of the bell hammer. Any greater change in the characteristic or sound of this bell would not, it is believed after investigation, be subservient to the best interests of navigation, and would meet with serious objection on the part of mariners.

It may be stated, in this connection, that the characteristic of this bell was changed in August, 1912, from three strokes every 10 seconds to two strokes every 10 seconds, and the manner lightened to decrease the sound. Steamship lines operating in the vicinity have recently been consulted as to making a greater change than that herein proposed, and all have objected.

Very truly yours,
E. F. Sweet,
Assistant Secretary.

THE ARCANUM MINSTREL PROGRAM.

The following is the program to be given by the Royal Arcanum minstrels at the meeting of Coronet Council this evening:

Opening Chorus, "Day Dreams" and "Coonville's Cullud Band," Entire Company

"Wait until Your Daddy Comes Home," George Taylor

"Garland of Old-Fashioned Roses," Frank King

"Down in Dear Old New Orleans," Arthur Tollefson

"In the Garden of My Heart," Fred Bloom

"That Old Girl of Mine," Albert Bowley

"I'll Put My Lips Against Yours Any Time," Soren Tollefson

"Last Night Was the End of the World," John R. Austin

"Good-bye, I'm Going to Old Carroline," William H. Honnen

Finale, "Royal Arcanum," Entire Company.

The minstrel performance will be given under the direction of W. H. Honnen, with Thomas B. Tanner as interlocutor and W. H. Honnen, A. Tollefson and George Taylor and S. Tollefson as end men. The chorus includes F. Winthrop, F. W. King, H. Staats, A. Bowley, R. Hazard, H. S. Brown, J. R. Austin, E. Staats, S. B. Briggs, G. Ferry and R. Christmas. Music will be furnished by Knowe's orchestra with Miss Emma Honnen as accompanist.

CHANGE IN ROLLO RINK RACE.

An accident to Bradford Shepley has necessitated a postponement of his race with Leon Gill at the Rollo rink this evening. Mr. Shepley fell from the wagon which he was driving Thursday and injured his ankle so severely that it has been placed in a plaster cast.

Manager Sorelro has arranged a two-mile race between Leon Gill and John Downs, to be skated this evening. Both Gill and Downs were in the race with Shepley last week and made a hard fight against the champion, and the contest between them promises to afford plenty of excitement and a struggle for victory over the entire distance. It is expected that the record for two miles will be broken in this race.

THE "MADAME X" PRODUCTION.

Messrs. Malley and Denison are sparing no expense to give "Madame X" a production at the Opera House next week which will be adequate in every respect. The play itself needs no introduction here, as it has been given in this city on two different occasions at high prices. Now it is to be produced at popular prices by a company capable of meeting the requirements of the drama, and it is expected that crowded houses will prevail throughout the entire week. The advance sale is already large.

CLEAN "BUCKWHEAT" COAL
At $3.75 per ton,
Is a very economical coal from the yards of the
PERRY COAL COMPANY

RELIEVED OF EXPENSE.

School Department Granted Appropriation for Moving Its Quarters.

Options on Police Station Sites to be Secured—Convention Hall Work Urged Forward.

There were many things under consideration by the Board of Aldermen at the regular meeting Thursday evening, though there was not much in the way of final action. Mayor MacLeod presided and all the members were present.

The pay rolls for the week were approved, as follows: Streets and highways, $2,116.28; for Easton's Beach, $244.08; for playgrounds, $2.16; police, $987.07; fire department, $557.71; city officers, $250.42; firemen in theatres, $36.

Bills were approved as follows: First National Bank, Boston, for athletic fields bonds, $110; for Easton's Beach bonds, $105; H. H. Benson, third payment on convention hall, $4,000; P. J. Morgan, final payment on King Park sea wall, $300; two election officers, $8 each; J. M. Openshaw, plumbing in convention hall, $250; J. F. Sullivan, crushed stone, $1,279.02.

There was some talk over the convention hall bill. The members seemed to have an idea that Contractor Benson was not doing his part to have that work done in time and the mayor stated that, owing to the persistent manner in which the building inspector had been after the contractor it now looked as if the convention hall would be ready in time, but it would be due to the building inspector rather than to the contractor. It was suggested that the contractor be notified that the $25 a day penalty for not having the work completed on time means just what it reads and will be insisted upon.

Later there was a request for another week's delay on the rail for the board walk. The rail has been shipped from the factory, but cannot possibly be here in time for the contractor to put it in place this week. It will take about three days to put the rail up after it arrives. The extension was granted.

There was also some talk about the danger of having the public use the walk without a rail and the fact that the Beach Association proposes to open Sunday. Mr. Kelly had suggested putting up a board, and Contractor Gillies asked how long a board would stay up. At the same time the aldermen felt that the public should not be allowed on the walk until the rail is up.

A claim for damages was received from Margaret Tunning of 27 West Pelham street. She stated that she crossed Cannon street from the south to the north side on the afternoon of April 10, and on stepping on the sidewalk opposite Stewart's bicycle shop door met with a mishap, due to the defective condition of the curb, and sustained damages, spraining her right ankle. She asked $500 damages, of which $100 was for expenses of sickness and treatment. The matter was referred to the alderman from the Fourth ward, to investigate and report.

An invitation was received from Newport Lodge, No. 104, B. P. O. Elks, for the mayor and aldermen to attend the exercises to be held by the lodge in honor of the birth of the flag, in the lodge room Saturday, June 14, at 8 p. m. There will be a patriotic program of music and addresses. The invitation was accepted.

Licenses were granted to Alessio Robba and Henry Roux for eating houses, to the Santelle Circus for an exhibition July 3, fee $25; and to H. D. Wood, the Bridges Company, Margaret Sullivan, Catherine Brooks and Mrs. John Asher, for fireworks.

Elles Fires asked for a license to peddle and Alderman Albro moved the old formula, that he be given leave to withdraw. That was done.

W. S. Hicken and a number of others sent a protest against the new billboard erected within a day or two on the south side of Wellington avenue, close to Thames street. The question was asked if the building inspector passes on plans for these, and the answer was that he does not. An ordinance regulating billboards was submitted to the Council some time ago, but it was laid on the table and there seemed to be nothing to do. Finally the matter was referred to Alderman Kelly to investigate.

The bidders on headstones had been asked by the city clerk if they understood the conditions when making the bids received last Thursday. They had all understood what they were bidding on and stood by the bids then made. The contract for the work was then awarded to the Newport Monumental Works, the lowest bidder, for $179.

The mayor had heard from the school department that it could be moved July 1, but id had no appropriation available for the moving and the fitting up of its new quarters. Mr. Leddy suggested, as he had before, that the Board of Aldermen ought to do the moving and the mayor coincided with this idea, saying the school appropriations are all specifically made and no one had foreseen this moving. The board would need to ask for an extra appropriation for the City Hall and could include this expense in it. After some talk the committee was allowed $100 to move and to fit up the rooms in the second story.

Then there was talk about the fittings for the tax collector and assessors. Mr. Kirby said the idea was to supply a new desk and grill and leave what is now in the tax collector's office where it is, as it will not fit into the plans for the other rooms. Mr. Kelly thought this a good idea. Mr. Kirby had figures of the cost, but the mayor thought it would be well to have the names of the lowest bidders, so that the board could approve the contracts to stated individuals or firms for stated prices. Mr. Kirby said he would have these for the next meeting.

Chief Kirwin brought up the matter of poles on Bath road and suggested that now seemed a good time to be rid of some poles near Eustis avenue, where there is quite a nest of them. First the iron poles for the railroad had been placed, then some for the telephone, and then some for the electric light had been put in, without regard to poles already there. He thought a consolidation and a different grouping would reduce the number. The board was glad of the suggestion and the mayor said the chief could order changes made which seemed to him desirable. The matter was referred to a committee consisting of the chief and Alderman Leddy.

The attention of the chief was called to the fact that the pole on Francis street is yet there. He said he would call the attention of the company to the fact. It was probably due to the fact that the men had been busy elsewhere.

Mr. Kelly said the pole question on Carroll avenue could not come up until the matter of location of poles for the railroad had been considered.

The Mayor thought a start should be made some time on the question of a new police station site, a matter referred to the board. There was the matter of prices for land and he suggested that options be obtained on more land than is actually required; also, that the city engineer make a plat of the north side of Market square, there being one of the south side already. Mr. Kelly said Mr. Ritt had some plans for improvements which are hung up until he learns whether the city is to take some of his property, and he understood that Mr. Quigley also has plans awaiting action by the city. The matter of obtaining options was referred to the mayor and Alderman Hughes and they will try to have a report ready for the next meeting.

The resolution appropriating $344.86 for treating the dome of the cupola of the City Hall was also taken up. Alderman Albro asked if the dome needed any treatment. This it seemed to him was the question submitted to the board by the Council. It was referred to a dome committee, Aldermen Leddy and Kelly.

The board adjourned.

NEWPORT HORSES WIN IN FALL RIVER.

At the Fall River horse show Thursday Mrs. M. A. Van Beuren's black mare Virginia won and Mrs. P. A. Clark's bay gelding Sam was third in the class for jumpers. Mrs. Van Beuren's bay gelding Eddie was shown in the class for saddle horses, but did not take a prize. The Elm Court Stables' Copper Princess and Irvington Nipper were also shown, the former gaining fourth place in the class for high steppers and the latter the blue ribbon for pairs shown in harness. Mr. Reginald C. Vanderbilt was one of the judges and exhibited his horses, Wembly, Sensation, Tiger Lily and Jill in special classes.

NEWPORT GRADUATES AT WELLESLEY.

Mr. and Mrs. A. Russell Manchester left this morning for Welesley, Mass., to attend the Commencement exercises of the graduating class at Wellesley College, of which their daughter, Miss Gertrude Manchester, is a member. Mr. and Mrs. Jeremiah K. Sullivan, Miss Gertrude Sullivan and Mr. Andrews Jackson left this morning for Wellesley, Miss Helen Sullivan being also a member of the graduating class. Mr. and Mrs. Sullivan will return Saturday, while Mr. and Mrs. Manchester will remain until the final Commencement exercises next Wednesday.

NOISY VEHICLES NEAR THE COURT HOUSE.

To the Editor of the Daily News:

I am one of those who are prevented from hearing what is said in the courtroom by extraordinarily noisy vehicles outside. These vehicles are all subject to reasonable regulations. Why do not the authorities require such noisy nuisances to keep off the streets altogether, or at the least to use some other streets or drive slowly in passing the court house? Some years ago judges used to send the sheriff to stop noises near the court house.

Silence the Noises.

Newport, June 12, 1913.

THE NEWPORT JOURNAL
AND WEEKLY NEWS
is especially adapted for mailing.

ACTIVITY AT THE BEACH.

Last of the Equipment for Model Dining Room Plant Going In.

There is much activity at the dining hall plant at the beach, where the force is assembling and the last of the equipment is going in. The tables and chairs for the new section have arrived and the dishes are being received. Thursday a huge oven and a large baker arrived, and a man to set them up.

Seven experienced chefs have arrived and begun the work of making their individual stations ready. Charles O'Malley, who has been trained in some of the largest dining plants, will be in general charge. Chester Prior, of the shore dinners which were famous at Field's Point, will look out for the chowders and the clam dinners. Frank Manchester, who was head bake man at the beach last year, will be in the same position this summer and Mrs. Thomas, who has been making the brown bread and fritters for the past few years, will do the same. James Cassim will officiate as head waiter and arrangements have been made to expand the force to meet the demands from day to day, and in fact from hour to hour. The Lockstub checking system, which is used in the largest dining places and hotels, will be introduced here, as it expedites the work and provides a better check on the service.

It is the purpose of the management to make the restaurant and dining hall a model and most up-to-date and desirable features are to be adopted, so that the place may be made as near perfection as is possible. Last year the management started with high ideals regarding this part of the beach, and it was claimed that such arrangements could not be made a financial success. However, they made good and the managers were encouraged to make still greater improvements, with the result that Sunday a plant will open which in two years one would not have conceived to be possible for Newport.

Superintendent Flemming, who is in charge of the roller coaster, which has been running to capacity on Sundays, despite the reluctance of some to try it, states that in all his experience there has not been an accident on a coaster in his care. The management when it sought a man to take charge of this attraction required that he should be one whose record was clear because of careful attention to details in its operation.

The machinery for the Old Mill is on the road, and the experts to set the plant in operation. The rail on the board walk is not progressing, as the standards have not been received and the convention hall is showing little advancement. It will not be completed for Sunday, but will be used.

The work of installing the new granolithic walk at the entrance to the beach will be finished today and the walk can be used Sunday. Satisfactory progress is being made on the new road back of the beach, and coming from the east the work has reached the yard of the Association. A space has been left at the east end for the proposed changes in connection with the new bridge. There is to be a meeting on this new bridge today, when probably definite action will be taken. The new bridge will be to the south of the present one, so that the work can go on without interruption to travel.

SENTENCES CUT IN HALF.

Captain Smith and Lieutenant Smyth Restored to Former Duties.

Secretary of the Navy Daniels has mitigated the court-martial sentences imposed upon Captain Roy C. Smith, commanding officer, and Lieutenant W. M. Smyth, acting navigator, of battleship Arkansas, upon their conviction on charges growing out of the grounding of that vessel February 13 last off the south coast of Cuba. Captain Smith was sentenced to lose 20 and Lieutenant Smyth to lose 10 numbers. Mr. Daniels cut both sentences in half. Captain Smith and Lieutenant Smyth will be restored to their former duties at once. Secretary Daniel's announcement follows:

"In the case of Captain Roy C. Smith, U. S. N., the commanding officer of the United States steamship Arkansas, for grounding the Arkansas on the Colba bank, on the south coast of Cuba, six of the nine members of the general court-martial which tried him recommended clemency, in view of his previous excellent record. A similar recommendation was made by the full council of aides to the Secretary of the Navy and also by the chief of the bureau of navigation, after a thorough investigation.

"Accordingly, Secretary Daniels approved the proceedings, findings and sentence of the court, but mitigated the sentence so that Captain Smith will lose only 10 numbers, instead of 20 numbers, as sentenced. Captain Smith will as a result of this action take position in the navy list next after Captain B. C. Bryan. The Secretary has further directed that Captain Smith retain command of the Arkansas.

"Lieutenant Smyth will, as a result of his reduction of five numbers take place in the list following Lieutenant Leo Sahm."

Friends of Captain Smith assert that the responsibility for the accident rests on the hydrographic office and its defective chart, and that the captain and acting navigator have been made victims to head off an investigation of the hydrographic office.

COAL
In all sizes.
WOOD
For open fires,
—AND—
KINDLINGS
HEIRS GEORGE BOWEN.
Telephone 915.

J. Joseph M. Martin,
MASON CONTRACTOR.
17 Carroll Avenue.
Mason Work in all its Branches.
Brick Work. Cement Work. Tiling.

THE NEWPORT JOURNAL
AND WEEKLY NEWS

NEW BOOKS.

MICHAEL By Mrs. de la Pasture

JUDGMENT HOUSE By Gilbert Parker

PARROT & CO ..By Harold Macgrath

GERMANY AND THE GERMANS by Price Collier

NOTE PAPER AND BLANK BOOKS

PICTURES FRAMED.

HART'S,
202 Thames Street,
NEWPORT.

CARR'S LIST.

Getting Together, Essays on the Regulative Ideas of Religious Thought.

Barbara Gwynne, By W. B. Trites

The Whip, By Richard Parker

Parrot & Co., By Harold MacGrath

211-213 THAMES ST.
Tel. 633.

VALVOLINE

Auto Oils stand at the head as a non-carbonizing lubricant having stood that most important of all tests, the Test of Time.

Gear Compounds and Greases

The Peckham Co
299 301 Thames St.

Strawberry Layer Cakes.

LIBBY'S,
9 BROADWAY.

IMPORTANT.

We are showing a new line of Imported Novelty Pieces in Leather, for Men and Women.

Jewel Boxes, Photo Cases, Stamp Holders, Medicine Cases, Writing Pads, Drinking Cups, Flat Brush Sets, Bridge Sets, Sewing Sets, Coat and Pant Hangers, Glove and Handkerchief Sets, Bill Folds, Letter Cases, Collar and Cuff Bags, Tobacco Pouches, Shaving Sets, Cigar and Cigarette Cases, Toilet Sets, Ladies' Hand Bags—in all the latest shades—Traveling Bags, Suit Cases and Trunks.

F. W. MERRILL,
118 BELLEVUE AVENUE.
Tel. 385.

NOTICE.

James M. Openshaw is now manager for the Sanitary Plumbing Co., 128 Bellevue Avenue, where he would be pleased to give estimates on High Grade Plumbing.

Telephone, Store 431 Residence Telephone 1672

NELSON'S GARAGE
Formerly occupied by G. W. SMITH.
TAXICABS.
Supplies and Repairing.
AGENCY FOR KRIT CARS AND DART TRUCKS
6 Marlborough St.
Tel. 550.
C. F. NELSON. C. W. NELSON.